

BT-NG-020621-545-0180

Bramford to Twinstead Reinforcement

Volume 6: Environmental Information

Document 6.4.8: Environmental Statement
Figures (Part 8)

Final Issue A
April 2023

Planning Inspectorate Reference: EN020002

Infrastructure Planning (Applications: Prescribed Forms and Procedure) Regulations 2009 Regulation 5(2)(a)



Page intentionally blank

Contents

6.4.8 Environmental Statement Figures Part 8:

Figure 9.1: Water Environment Features

Figure 9.2: Water Framework Directive Waterbody Status

Figure 10.1: Superficial Geology

Figure 10.2: Bedrock Geology

Figure 10.3: Mineral Reserves

Figure 10.4: Hydrogeology

Figure 10.5: Land with Potentially Contaminative Former Use

Figure 10.6: Cross Section of the River Box

Figure 10.7: Cross Section of the River Stour and Sudbury Branch Railway Line

Figure 10.8: Cross Section to the South of Ansell's Grove

Figure 11.1: Soils Mapping

Figure 11.2: Provisional Agricultural Land Classification Mapping

Figure 11.3: Detailed Agricultural Land Classification Mapping

Figure 11.4: Agri-environment Schemes

Figure 11.5: Forestry Schemes

Figure 12.1: Traffic and Transport Study Area

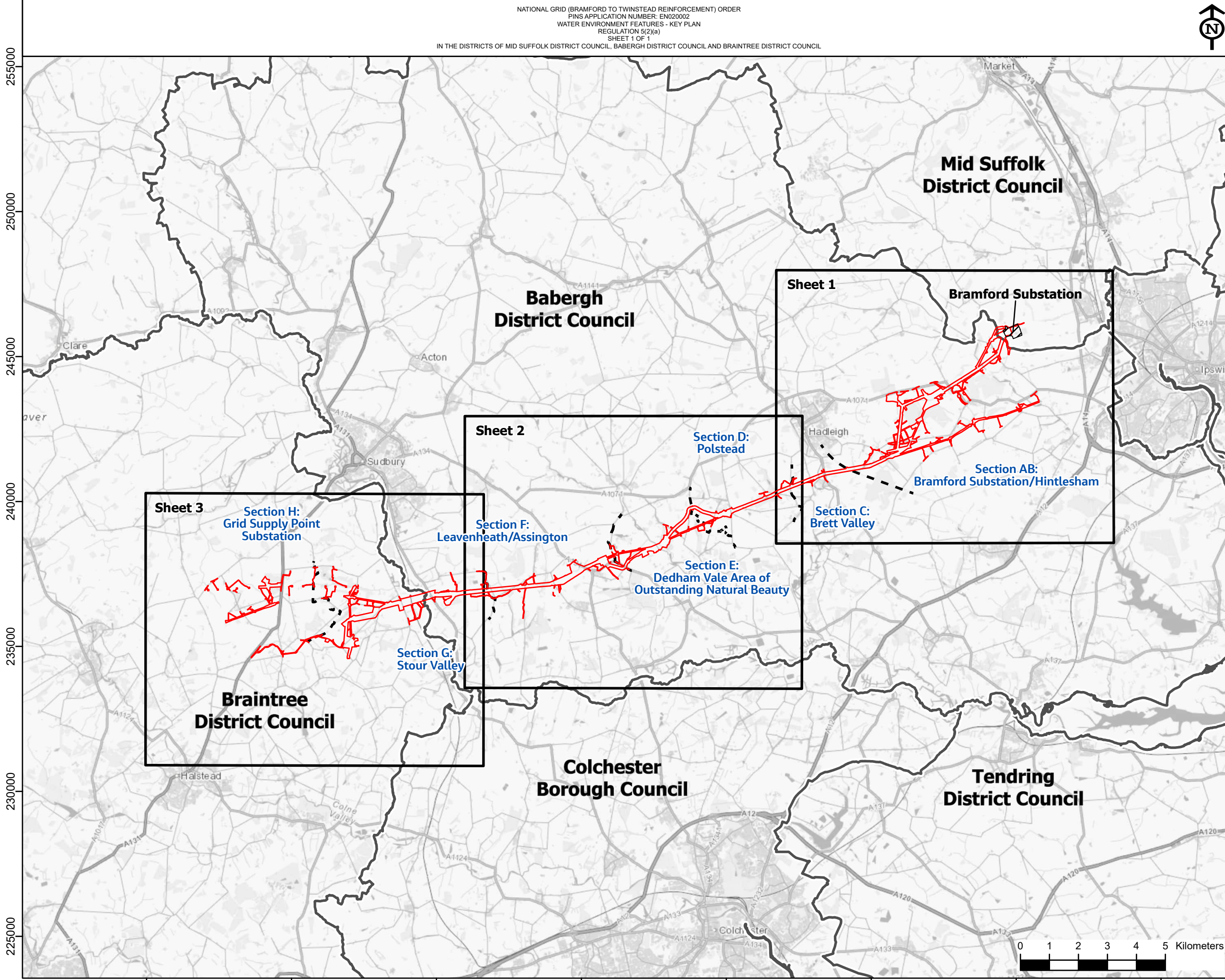

- Legend**
- Section boundaries
 - Order Limits
 - Local authority districts
 - Existing Bramford Substation

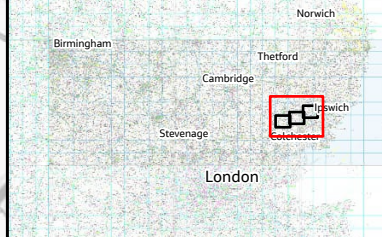

NG Investment No. ETX/01142

A	03/2023	Rev A for DCO Application	GW	LD	CW
ISSUE	DATE	REMARKS	DRWN	CHKD	APPD

PROJECT: Bramford to Twinstead Reinforcement



TITLE: Figure 9.1
 Water Environment Features - Key Plan

CIRCUIT / SITE :
 Bramford – Pelham & Bramford
 – Braintree – Bulls Lodge

ORIGINATOR DRAWING NO.
 AAA_BTT_Figure_9_1_KeyPlan_Rev0

NG DRAWING No. BT-JAC-020631-500-0014	SHEET NO. 1	NO. OF SHEETS 1	ISSUE: A
--	----------------	--------------------	-------------

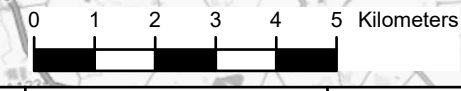



Reproduced from ordnance survey maps by permission of the
 Ordnance Survey on behalf of the controller of her majesty's
 stationery office.
 © Crown copyright Ordnance Survey, Licence no. 0100052046.

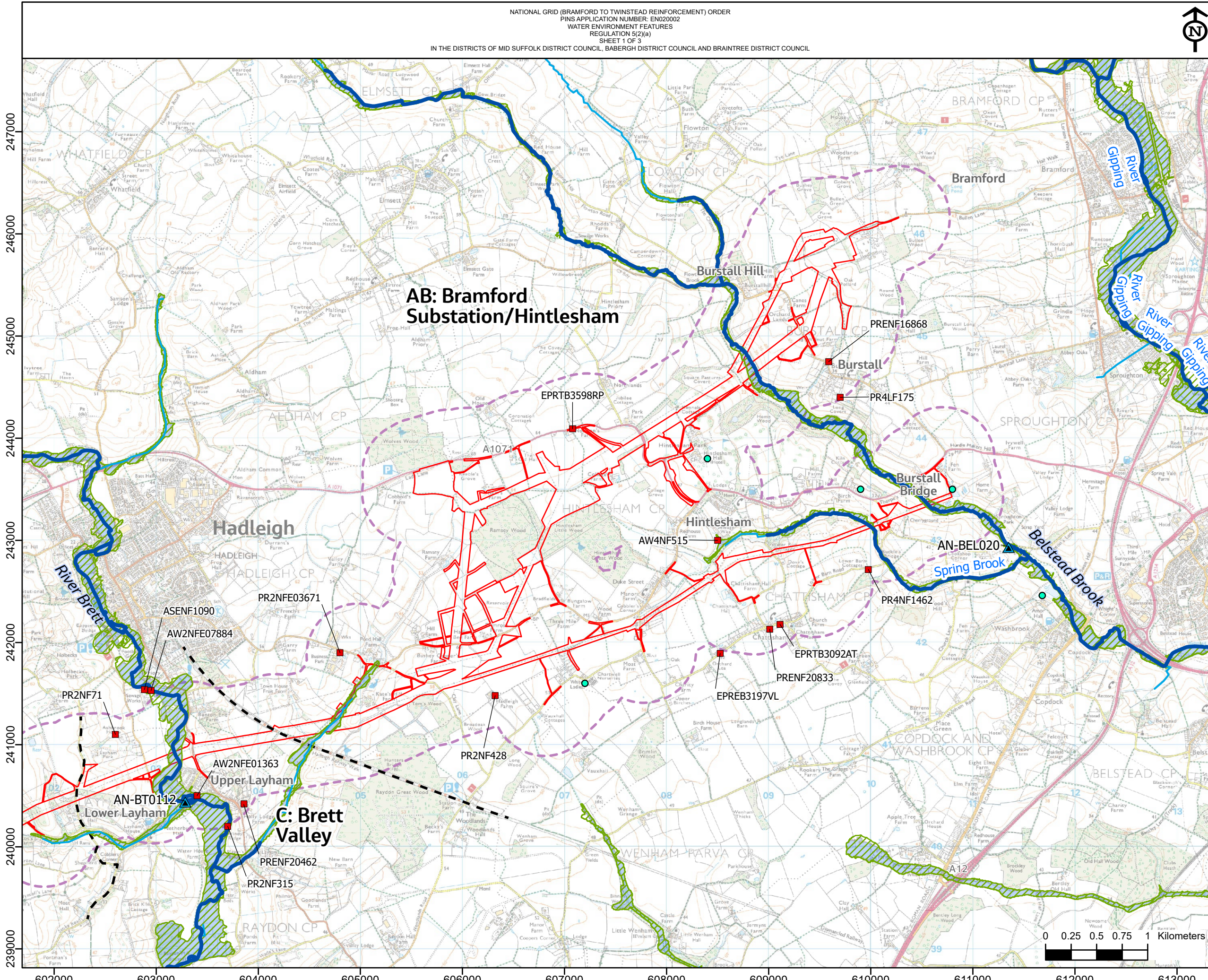

- Section boundaries
 - Order Limits
 - Study area (500m)
 - Main river
 - Ordinary watercourse
 - Active discharges to surface watercourses
 - Surface water abstractions - licensed
 - Environment Agency water quality monitoring sites
- Environment Agency Flood Zones**
- Flood zone 2
 - Flood zone 3

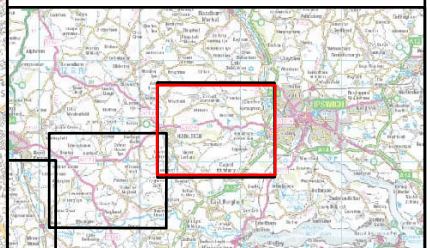

NG Investment No. ETX/01142

A	03/2023	Rev A for DCO Application	GW	LD	CW
ISSUE	DATE	REMARKS	DRWN	CHKD	APPD

PROJECT: **Bramford to Twinstead Reinforcement**

nationalgrid

TITLE: **Figure 9.1 Water Environment Features**

CIRCUIT / SITE : **Bramford – Pelham & Bramford – Brantree – Bulls Lodge** GIS

ORIGINATOR DRAWING NO. **AAA_BTT_Figure_9_1_Rev0** A3

NG DRAWING No. **BT-JAC-020631-500-0014** SHEET NO. **1** NO. OF SHEETS **3** ISSUE: **A**





Reproduced from ordnance survey maps by permission of the
 ordnance survey on behalf of the controller of her majesty's
 stationery office.
 © Crown copyright ordnance survey, Licence no. 0100052046.

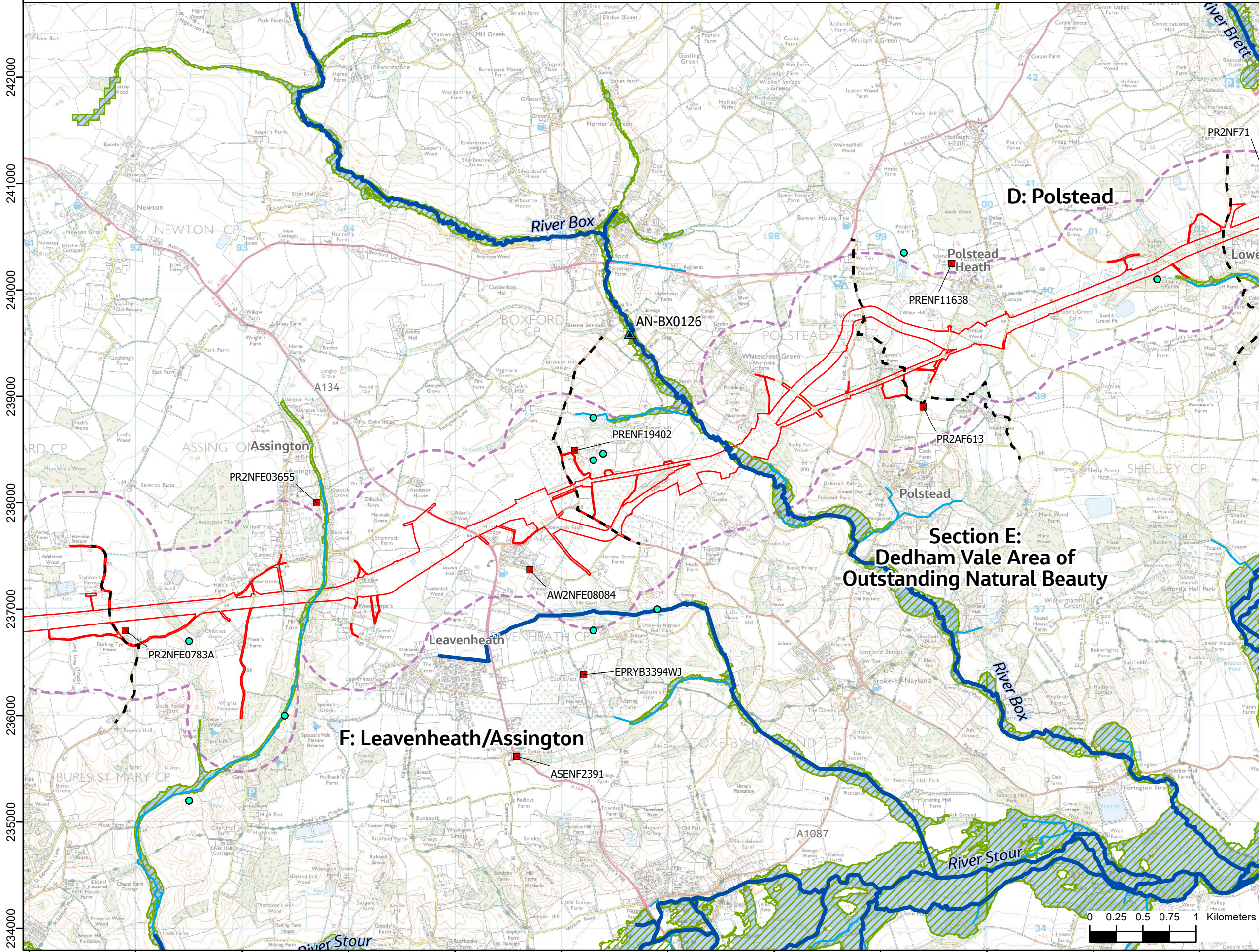

- Section boundaries
 - Order Limits
 - Study area (500m)
 - Main river
 - Ordinary watercourse
 - Active discharges to surface watercourses
 - Surface water abstractions - licensed
 - Environment Agency water quality monitoring sites
- Environment Agency Flood Zones**
- Flood zone 2
 - Flood zone 3



NG Investment No. ETX/01142

A	03/2023	Rev A for DCO Application	GW	LD	CW
ISSUE	DATE	REMARKS	DRWN	CHKD	APPD

PROJECT: Bramford to Twinstead Reinforcement

nationalgrid

TITLE: Figure 9.1
 Water Environment Features

CIRCUIT / SITE :
 Bramford – Pelham & Bramford
 – Brantree – Bulls Lodge

ORIGINATOR DRAWING NO.
 AAA_BTT_Figure_9_1_Rev0

NG DRAWING No. BT-JAC-020631-500-0014	SHEET NO. 2	NO. OF SHEETS 3	ISSUE: A
--	----------------	--------------------	-------------



Reproduced from ordnance survey maps by permission of the
 Ordnance Survey on behalf of the controller of her Majesty's
 Stationery Office.
 © Crown copyright Ordnance Survey, Licence no. 0100052046.

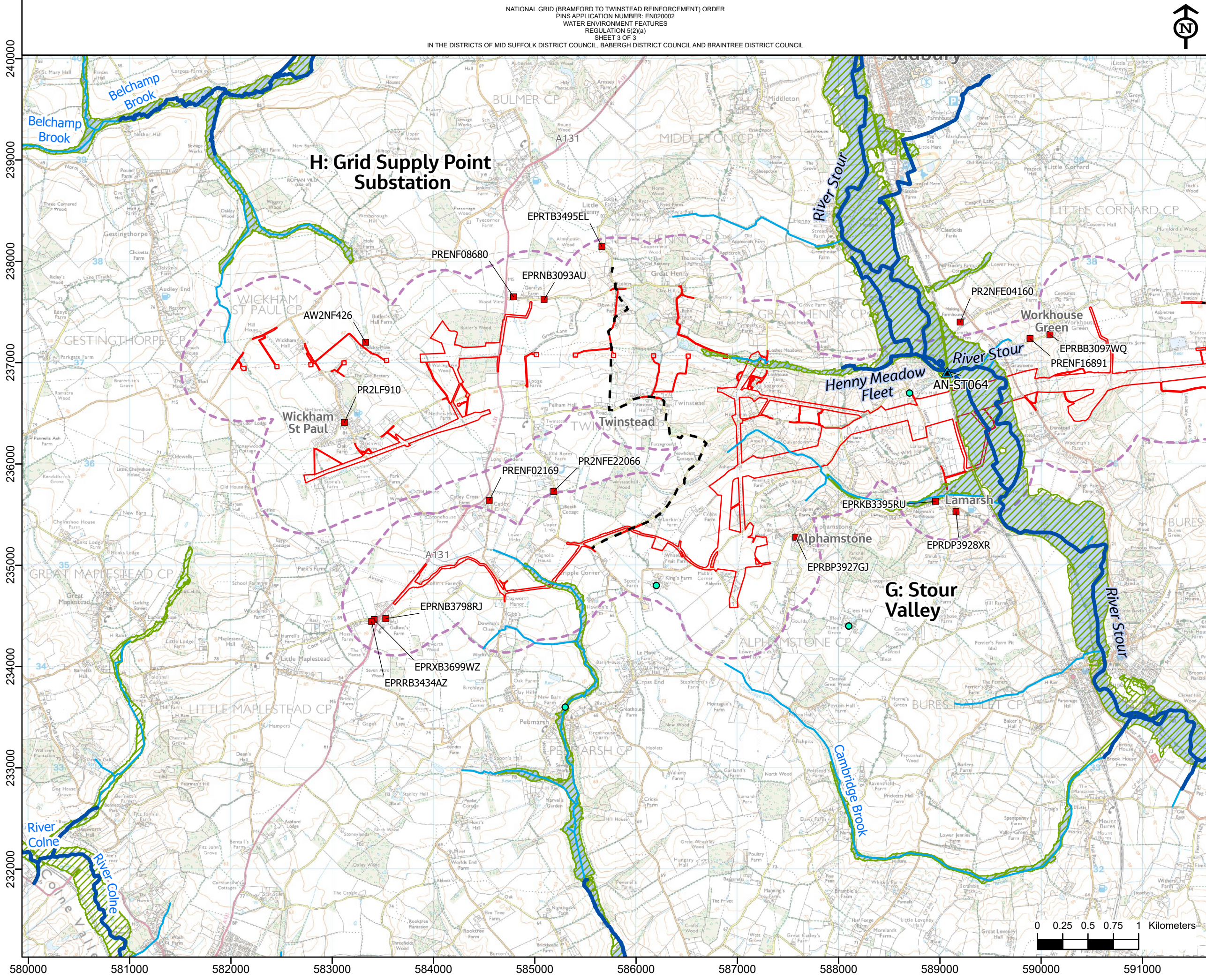

- Section boundaries
 - Order Limits
 - Study area (500m)
 - Main river
 - Ordinary watercourse
 - Active discharges to surface watercourses
 - Surface water abstractions - licensed
 - Environment Agency water quality monitoring sites
- Environment Agency Flood Zones**
- Flood zone 2
 - Flood zone 3

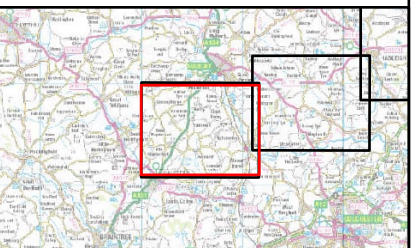

NG Investment No. ETX/01142

A	03/2023	Rev A for DCO Application	GW	LD	CW
ISSUE	DATE	REMARKS	DRWN	CHKD	APPD

PROJECT: **Bramford to Twinstead Reinforcement**

nationalgrid

TITLE: **Figure 9.1 Water Environment Features**

CIRCUIT / SITE: **Bramford – Pelham & Bramford – Bramtree – Bulls Lodge**

ORIGINATOR DRAWING NO. **AAA_BTT_Figure_9_1_Rev0**

NG DRAWING No. **BT-JAC-020631-500-0014** SHEET NO. **3** NO. OF SHEETS **3** ISSUE: **A**

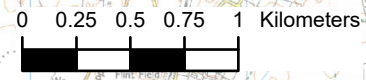



Contains OS data © Crown Copyright and database right 2020

Legend

- - - Section boundaries
- ▭ Order Limits
- ▭ Local authority districts
- ▨ Existing Bramford Substation

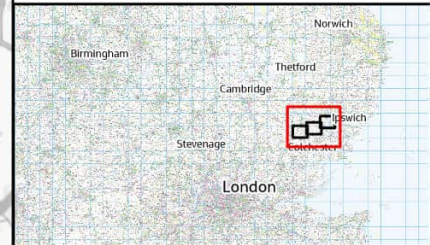
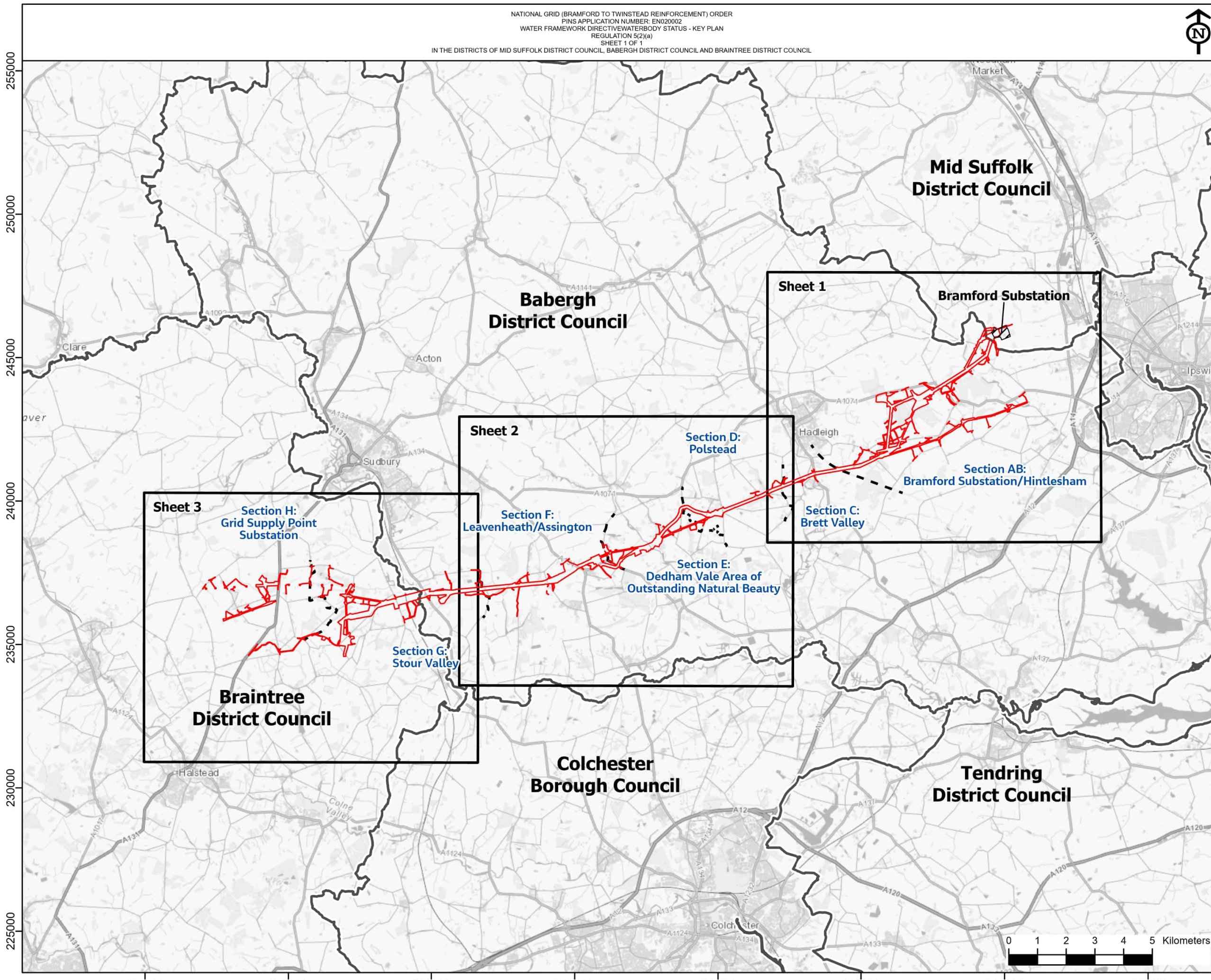

NG Investment No. ETX/01142

A	04/2023	Rev A for DCO Application	GW	LD	CW
ISSUE	DATE	REMARKS	DRWN	CHKD	APPD

PROJECT: Bramford to Twinstead Reinforcement

nationalgrid

TITLE: Figure 9.2
 Water Framework Directive
 Waterbody Status - Key Plan

CIRCUIT / SITE :
 Bramford – Pelham & Bramford
 – Braintree – Bulls Lodge

ORIGINATOR DRAWING NO.
 AAA_BTT_Figure_9_2_KeyPlan_Rev0

NG DRAWING No. BT-JAC-020631-500-0015	SHEET NO. 1	NO. OF SHEETS 1	ISSUE: A
--	----------------	--------------------	-------------

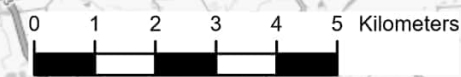



Reproduced from Ordnance Survey maps by permission of the Ordnance Survey on behalf of the Controller of Her Majesty's Stationery Office.
 © Crown copyright Ordnance Survey, Licence no. 0100052046.

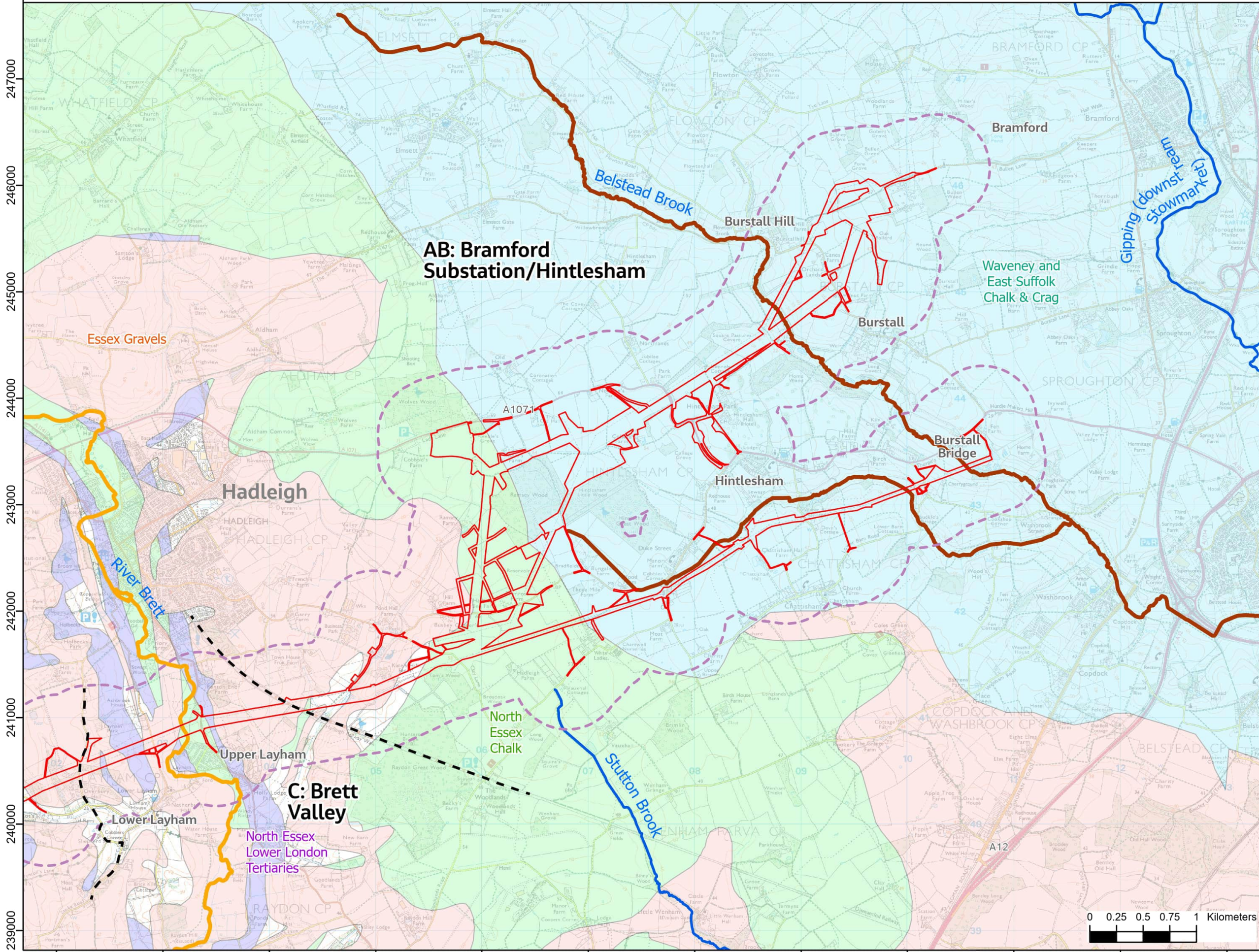

- Section boundaries
- Order Limits
- Study area (500m)
- Water Framework Directive Surface Waterbodies**
- Moderate
- Poor
- Outside assessment area
- Water Framework Directive Groundwater Bodies (All Poor Status)**
- Essex Gravels
- North Essex Chalk
- North Essex Lower London Tertiaries
- Waveney and East Suffolk Chalk & Crag



NG Investment No. ETX/01142

A	04/2023	Rev A for DCO Application	GW	LD	CW
ISSUE	DATE	REMARKS	DRWN	CHKD	APPD

PROJECT: Bramford to Twinstead Reinforcement

nationalgrid

TITLE: Figure 9.2
 Water Framework Directive
 Waterbody Status

CIRCUIT / SITE :
 Bramford – Pelham & Bramford
 – Braitree – Bulls Lodge

ORIGINATOR DRAWING NO.
 AAA_BTT_Figure_9_2_Rev0

NG DRAWING No. BT-JAC-020631-500-0015	SHEET NO. 1	NO. OF SHEETS 3	ISSUE: A
--	----------------	--------------------	-------------

SCALE: 1:35000



Reproduced from ordnance survey maps by permission of the
 ordnance survey on behalf of the controller of her majesty's
 stationery office.
 © Crown copyright ordnance survey, Licence no. 0100052046.

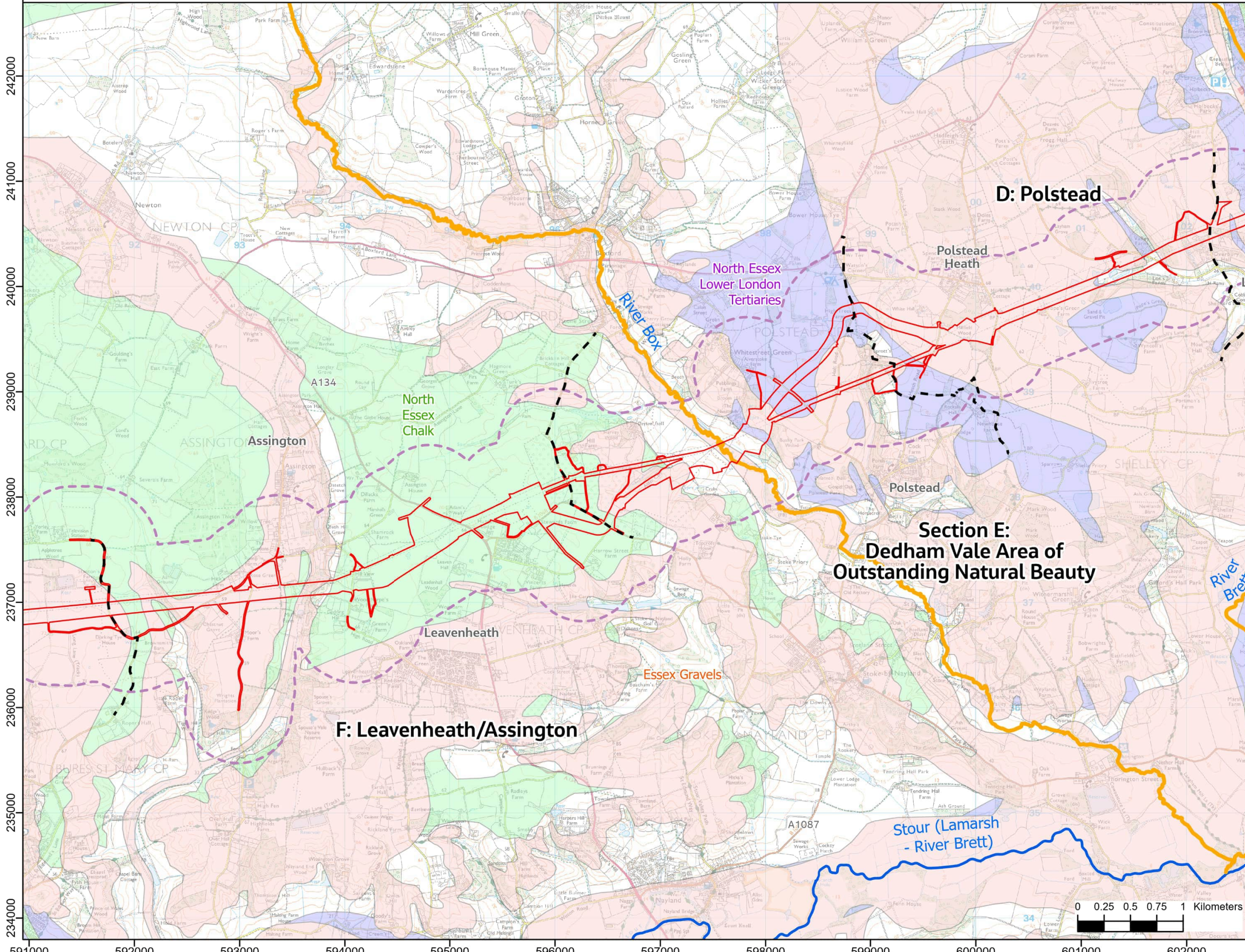

- Section boundaries
- Order Limits
- - - Study area (500m)
- Water Framework Directive Surface Waterbodies**
- Moderate
- Poor
- Outside assessment area
- Water Framework Directive Groundwater Bodies (All Poor Status)**
- Essex Gravels
- North Essex Chalk
- North Essex Lower London Tertiaries
- Waveney and East Suffolk Chalk & Crag



NG Investment No. ETX/01142

A	04/2023	Rev A for DCO Application	GW	LD	CW
ISSUE	DATE	REMARKS	DRWN	CHKD	APPD

PROJECT: Bramford to Twinstead Reinforcement

nationalgrid

TITLE: Figure 9.2
 Water Framework Directive
 Waterbody Status

CIRCUIT / SITE : Bramford – Pelham & Bramford – Braitree – Bulls Lodge	GIS
ORIGINATOR DRAWING NO. AAA_BTT_Figure_9_2_Rev0	A3

NG DRAWING No. BT-JAC-020631-500-0015	SHEET NO. 2	NO. OF SHEETS 3	ISSUE: A
--	----------------	--------------------	-------------

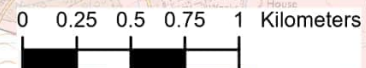



Reproduced from Ordnance Survey maps by permission of the Ordnance Survey on behalf of the Controller of Her Majesty's Stationery Office.
 © Crown copyright Ordnance Survey, Licence no. 0100052046.

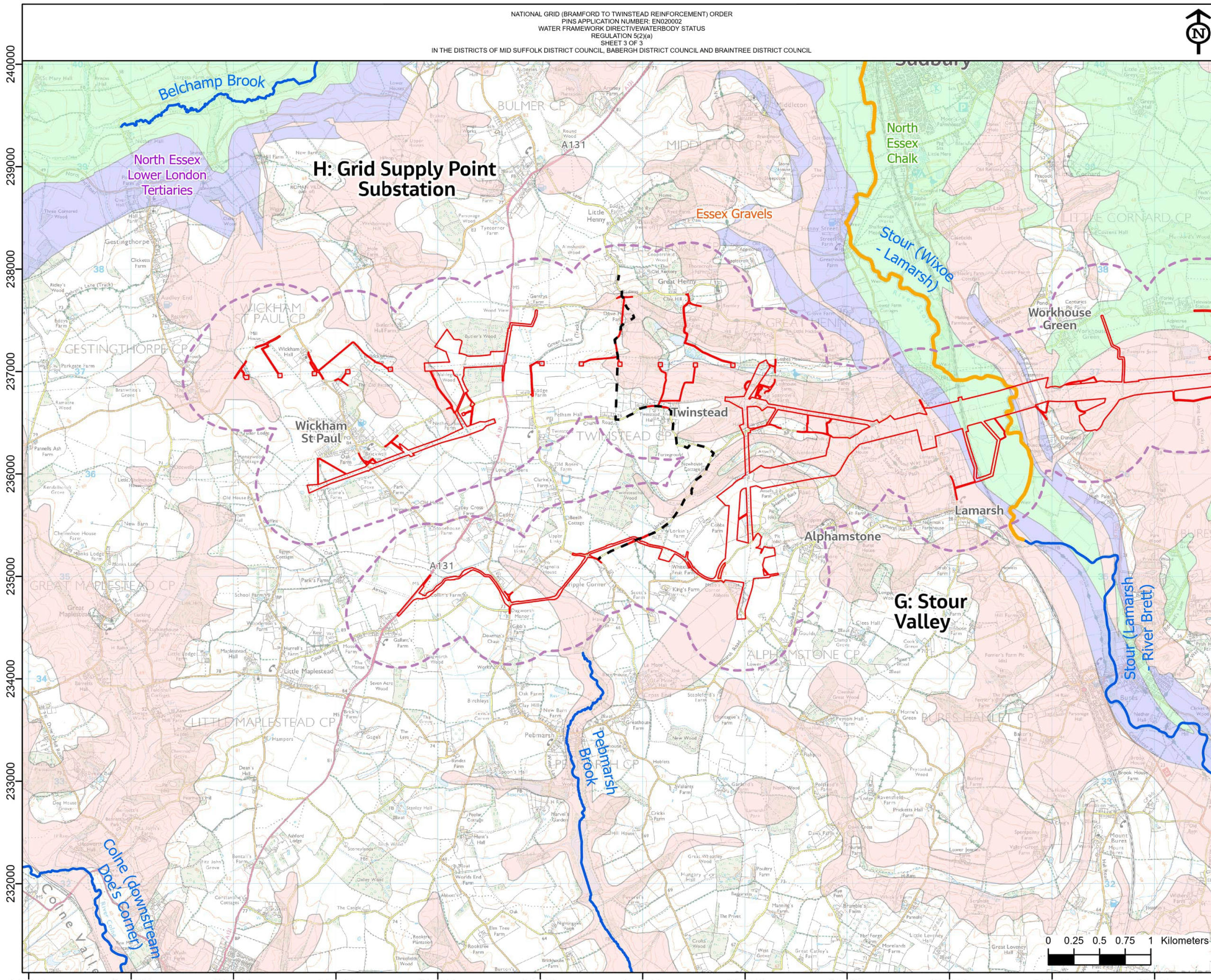

- Section boundaries
- Order Limits
- Study area (500m)
- Water Framework Directive Surface Waterbodies**
- Moderate
- Poor
- Outside assessment area
- Water Framework Directive Groundwater Bodies (All Poor Status)**
- Essex Gravels
- North Essex Chalk
- North Essex Lower London Tertiaries
- Waveney and East Suffolk Chalk & Crag

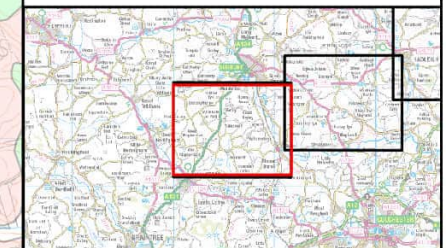

NG Investment No. ETX/01142

A	04/2023	Rev A for DCO Application	GW	LD	CW
ISSUE	DATE	REMARKS	DRWN	CHKD	APPD

PROJECT: Bramford to Twinstead Reinforcement

nationalgrid

TITLE: Figure 9.2
 Water Framework Directive
 Waterbody Status

CIRCUIT / SITE :
 Bramford – Pelham & Bramford – Braintree – Bulls Lodge

ORIGINATOR DRAWING NO.
 AAA_BTT_Figure_9_2_Rev0

NG DRAWING No. BT-JAC-020631-500-0015	SHEET NO. 3	NO. OF SHEETS 3	ISSUE: A
--	----------------	--------------------	-------------

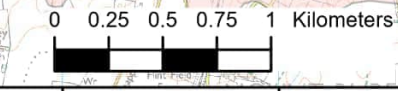



Contains OS data © Crown Copyright and database right 2020

- Legend**
- Section boundaries
 - Order Limits
 - Local authority districts
 - Existing Bramford Substation

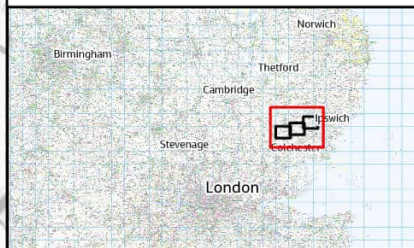
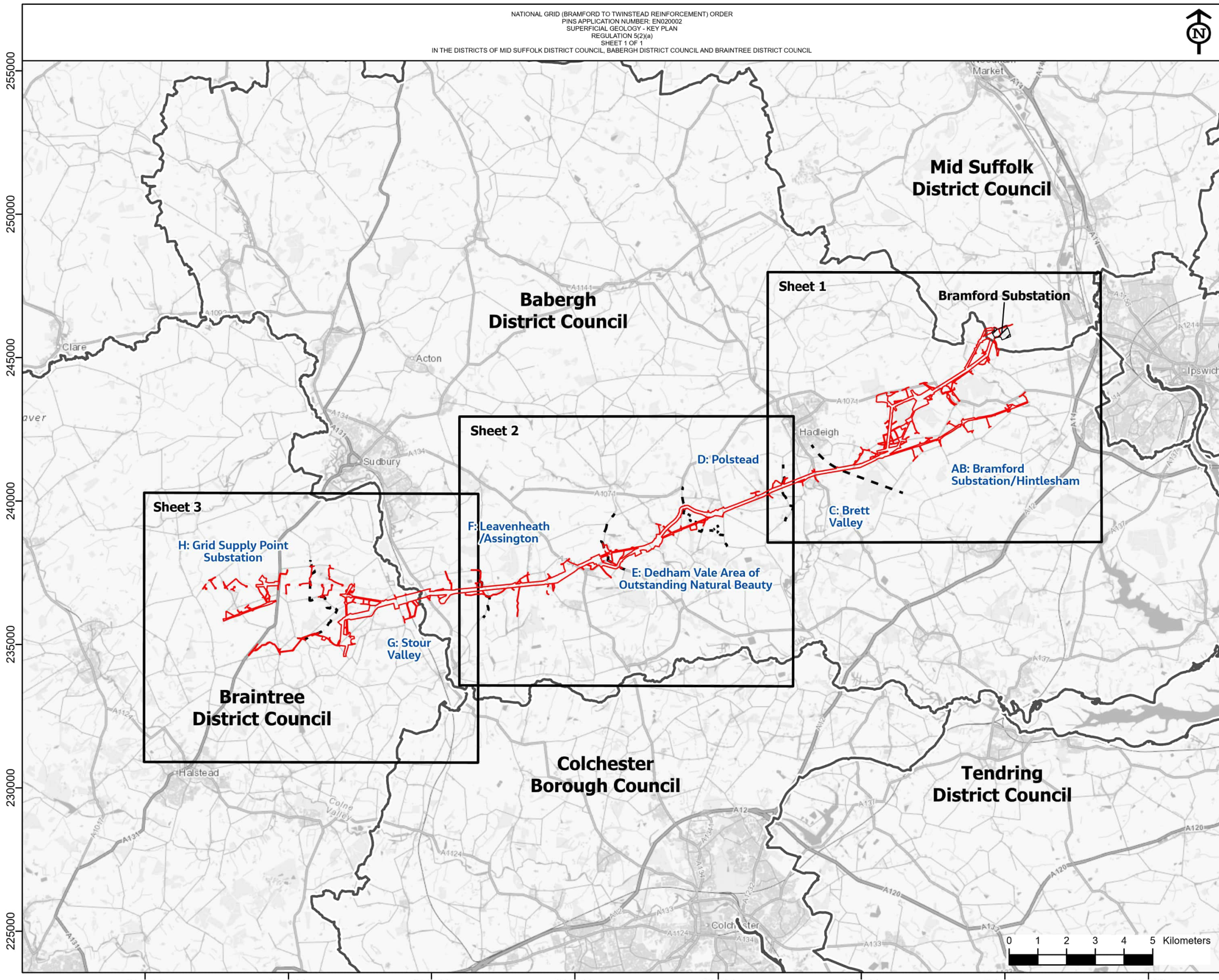

NG Investment No. ETX/01142

A	03/2023	Rev A for DCO Application	GW	NC	CW
ISSUE	DATE	REMARKS	DRWN	CHKD	APPD

PROJECT: Bramford to Twinstead Reinforcement

nationalgrid

TITLE: Figure 10.1
 Superficial Geology - Key Plan

CIRCUIT / SITE :
 Bramford – Pelham & Bramford
 – Braintree – Bulls Lodge

ORIGINATOR DRAWING NO.
 AAA_BTT_Figure_10_1_KeyPlan_Rev0

NG DRAWING No. BT-JAC-020631-500-0042	SHEET NO. 1	NO. OF SHEETS 1	ISSUE: A
--	----------------	--------------------	-------------

SCALE: 1:125000



Reproduced from Ordnance Survey maps by permission of the Ordnance Survey on behalf of the Controller of Her Majesty's Stationery Office.
 © Crown copyright Ordnance Survey, Licence no. 0100052046.

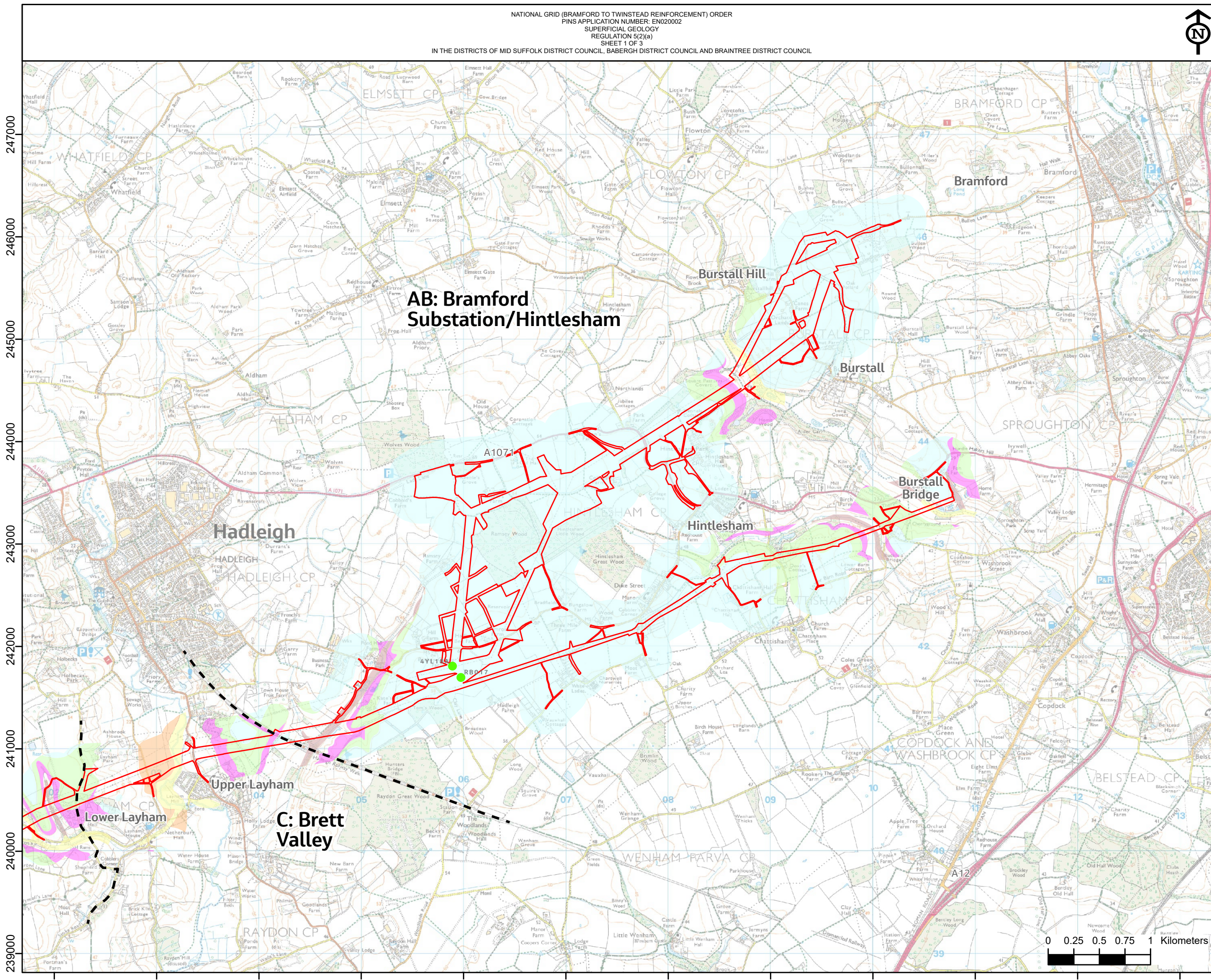

- Legend**
- Section boundaries
 - Order Limits
 - Project ground investigations (2022)
 - Project ground investigations (2021)
 - Project ground investigations (2013)
- Superficial geology**
- Alluvium - clay, silt, sand and gravel
 - Peat
 - Head - diamicton, clay, silt, sand and gravel
 - River terrace deposits - sand and gravel
 - Lowestoft formation - diamicton
 - Lowestoft formation - clay, silt, sand and gravel
 - Kesgrave catchment subgroup - sand and gravel



NG Investment No. ETX/01142

A	03/2023	Rev A for DCO Application	GW	NC	CW
ISSUE	DATE	REMARKS	DRWN	CHKD	APPD

PROJECT: **Bramford to Twinstead Reinforcement**

nationalgrid

TITLE: **Figure 10.1 Superficial Geology**

CIRCUIT / SITE : **Bramford – Pelham & Bramford – Brantree – Bulls Lodge** **GIS**

ORIGINATOR DRAWING NO. **AAA_BTT_Figure_10_1_Rev0** **A3**

NG DRAWING No. **BT-JAC-020631-500-0042** SHEET NO. **1** NO. OF SHEETS **3** ISSUE: **A**





Reproduced from ordnance survey maps by permission of the
 ordnance survey on behalf of the controller of her majesty's
 stationery office.
 © Crown copyright ordnance survey, Licence no. 0100052046.

242000
241000
240000
239000
238000
237000
236000
235000
234000

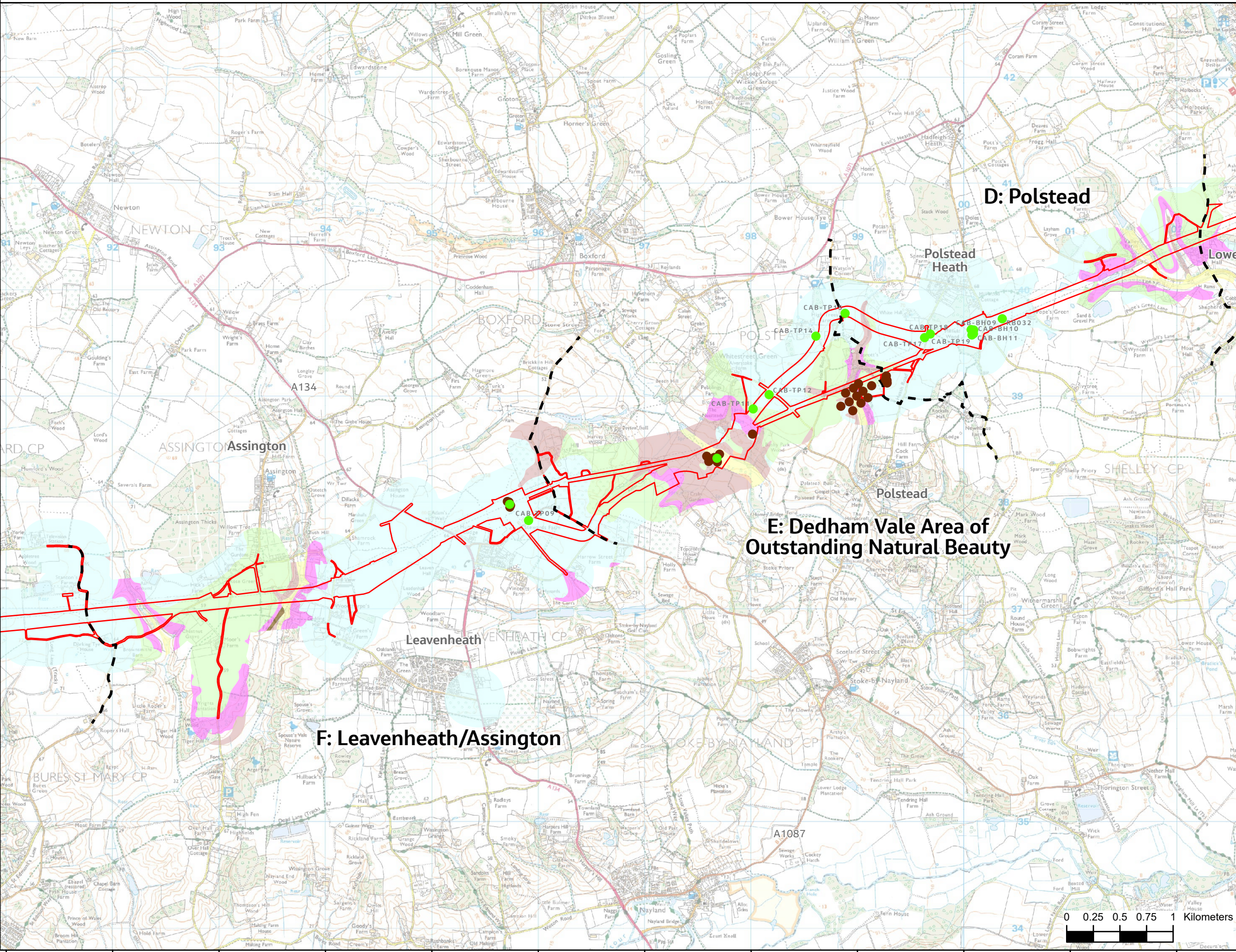

- Legend**
- - - Section boundaries
 - Order Limits
 - Project ground investigations (2022)
 - Project ground investigations (2021)
 - Project ground investigations (2013)
- Superficial geology**
- Alluvium - clay, silt, sand and gravel
 - Peat
 - Head - diamicton, clay, silt, sand and gravel
 - River terrace deposits - sand and gravel
 - Lowestoft formation - diamicton
 - Lowestoft formation - clay, silt, sand and gravel
 - Kesgrave catchment subgroup - sand and gravel



NG Investment No. ETX/01142

A	03/2023	Rev A for DCO Application	GW	NC	CW
ISSUE	DATE	REMARKS	DRWN	CHKD	APPD

PROJECT: Bramford to Twinstead Reinforcement

nationalgrid

TITLE: Figure 10.1 Superficial Geology

CIRCUIT / SITE : Bramford – Pelham & Bramford – Braintree – Bulls Lodge

ORIGINATOR DRAWING NO. AAA_BTT_Figure_10_1_Rev0

NG DRAWING No. BT-JAC-020631-500-0042	SHEET NO. 2	NO. OF SHEETS 3	ISSUE: A
---------------------------------------	-------------	-----------------	----------

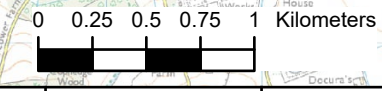

591000 592000 593000 594000 595000 596000 597000 598000 599000 600000 601000 602000



Contains OS data © Crown Copyright and database right 2020

- Legend**
- Section boundaries
 - Order Limits
 - Local authority districts
 - Existing Bramford Substation

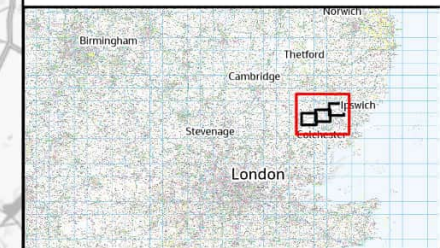
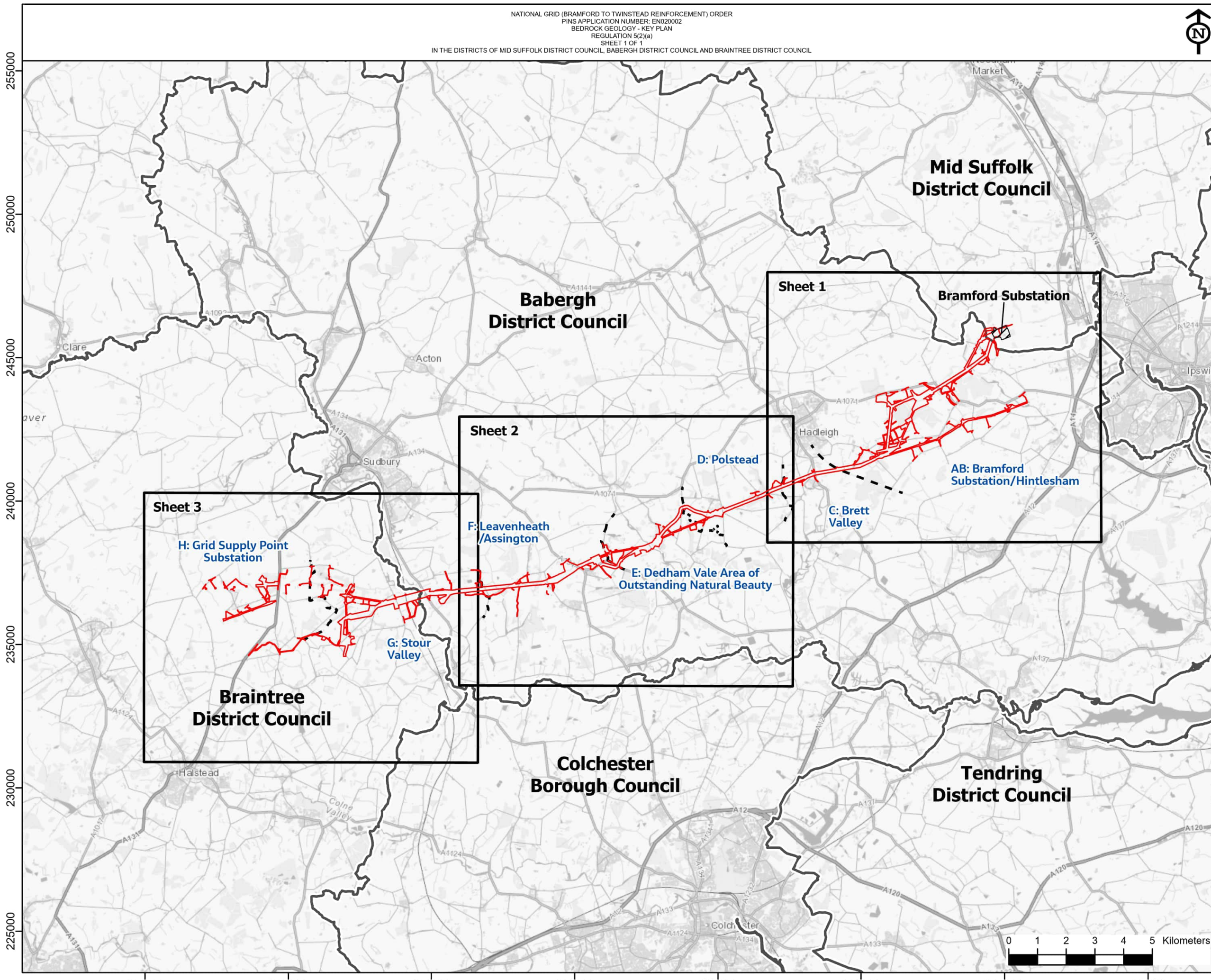

NG Investment No. ETX/01142

A	03/2023	Rev A for DCO Application	GW	NC	CW
ISSUE	DATE	REMARKS	DRWN	CHKD	APPD

PROJECT: Bramford to Twinstead Reinforcement



TITLE: Figure 10.2
Bedrock Geology - Key Plan

CIRCUIT / SITE :
Bramford – Pelham & Bramford – Braintree – Bulls Lodge

ORIGINATOR DRAWING NO.
AAA_BTT_Figure_10_2_KeyPlan_Rev0

NG DRAWING No. BT-JAC-020631-500-0043	SHEET NO. 1	NO. OF SHEETS 1	ISSUE: A
--	----------------	--------------------	-------------

SCALE: 1:125000



Reproduced from ordnance survey maps by permission of the
 ordnance survey on behalf of the controller of her majesty's
 stationery office.
 © Crown copyright ordnance survey, Licence no. 0100052046.

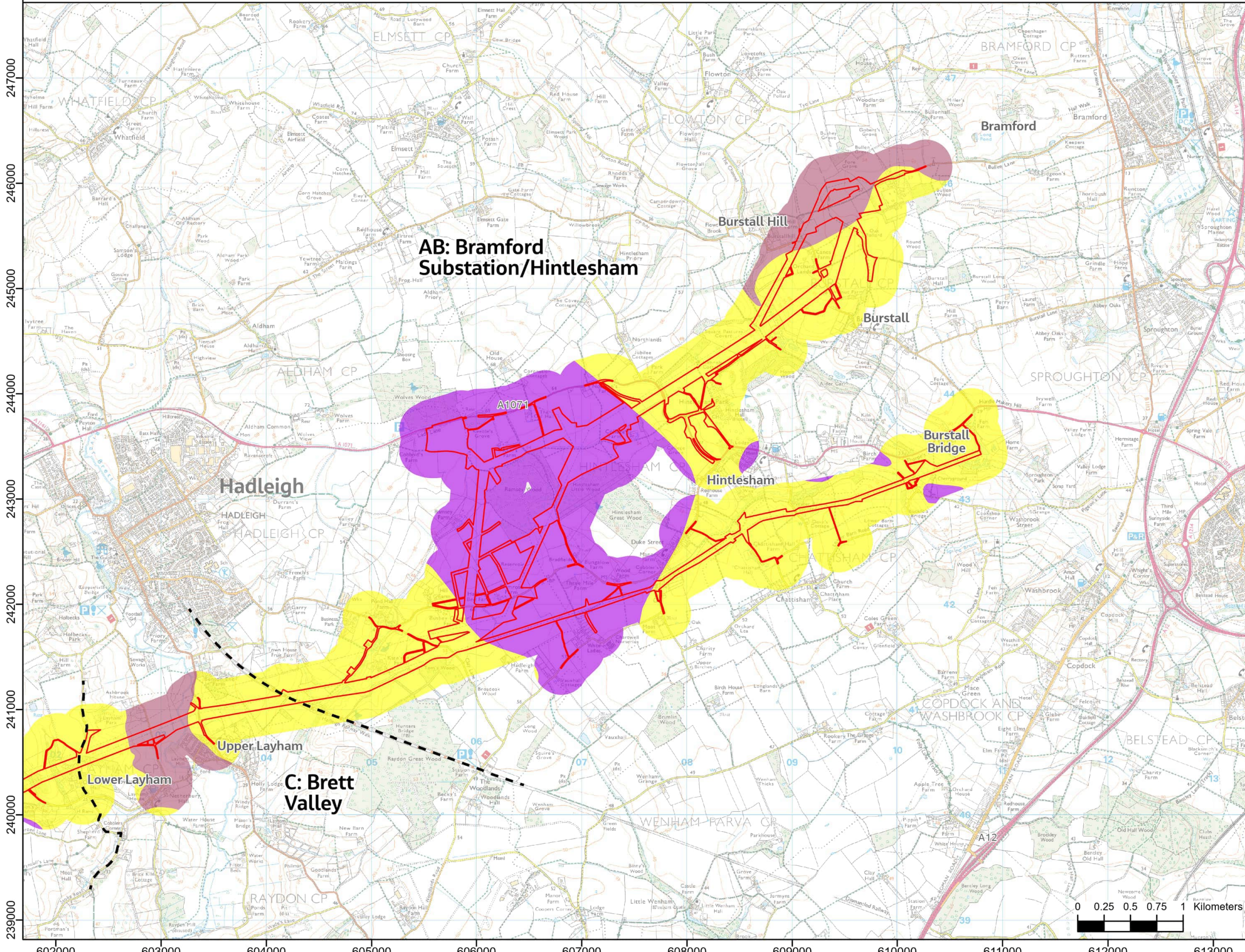

- Legend**
- Section boundaries
 - Order Limits
 - Local geological sites
- Bedrock geology**
- Red crag formation - sand
 - Crag group - sand
 - Chillesford church sand member - sand
 - London clay formation - clay, silt and sand
 - Thames group - clay, silt and sand
 - Thanet formation - sand
 - Thanet formation and Lambeth group (undifferentiated) - clay, silt and sand
 - Lewes nodular chalk formation and Seaford chalk formation (undifferentiated) - chalk



NG Investment No. ETX/01142

A	03/2023	Rev A for DCO Application	GW	NC	CW
ISSUE	DATE	REMARKS	DRWN	CHKD	APPD

PROJECT: **Bramford to Twinstead Reinforcement**

nationalgrid

TITLE: **Figure 10.2 Bedrock Geology**

CIRCUIT / SITE : **Bramford – Pelham & Bramford – Braintree – Bulls Lodge** GIS

ORIGINATOR DRAWING NO. **AAA_BTT_Figure_10_2_Rev0** A3

NG DRAWING No. **BT-JAC-020631-500-0043** SHEET NO. **1** NO. OF SHEETS **3** ISSUE: **A**

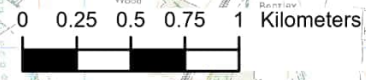



Reproduced from Ordnance Survey maps by permission of the Ordnance Survey on behalf of the controller of Her Majesty's Stationery Office.
 © Crown copyright Ordnance Survey, Licence no. 0100052046.

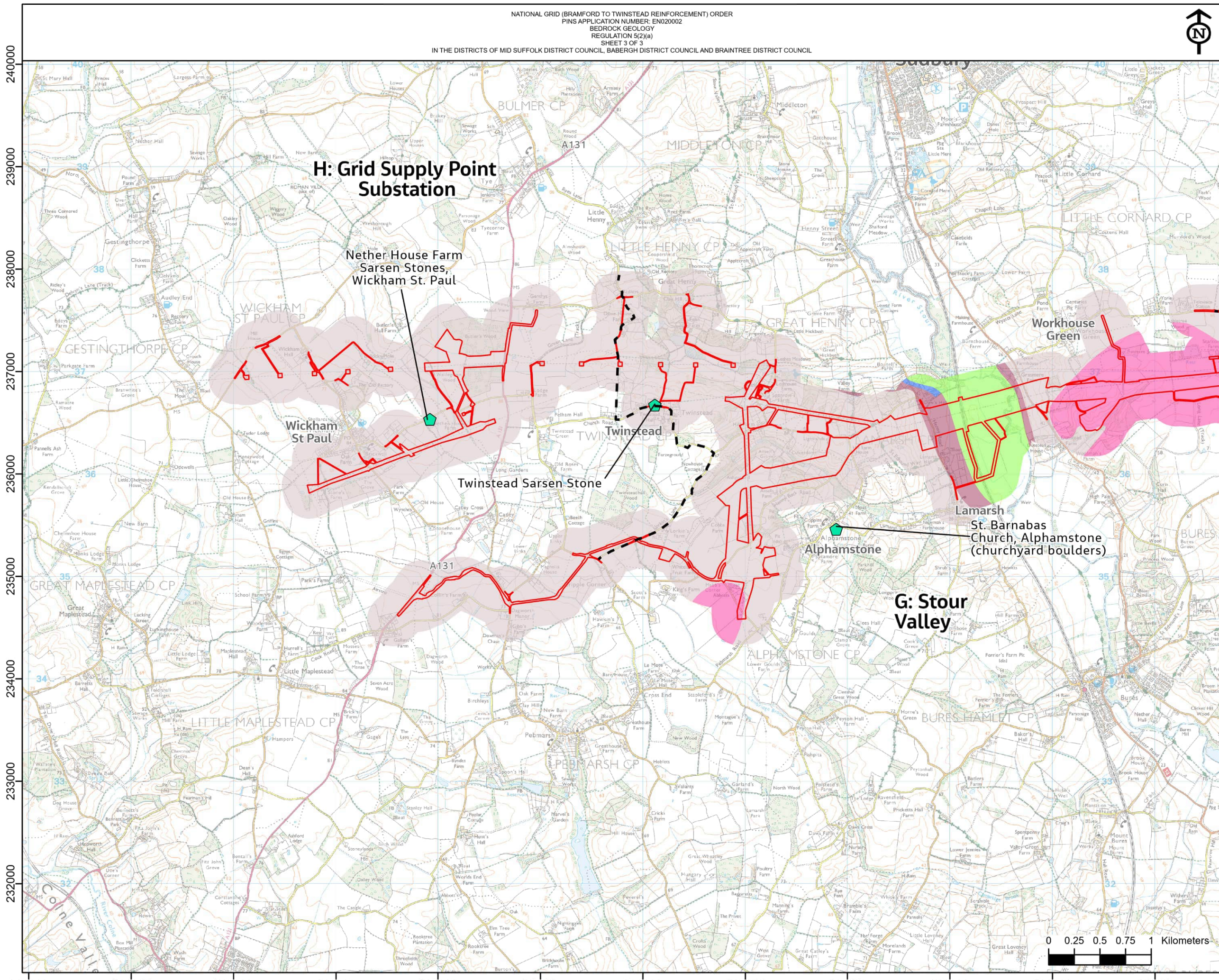

- Legend**
- - - Section boundaries
 - Order Limits
 - Local geological sites
- Bedrock geology**
- Red crag formation - sand
 - Crag group - sand
 - Chillesford church sand member - sand
 - London clay formation - clay, silt and sand
 - Thames group - clay, silt and sand
 - Thanet formation - sand
 - Thanet formation and Lambeth group (undifferentiated) - clay, silt and sand
 - Lewes nodular chalk formation and Seaford chalk formation (undifferentiated) - chalk

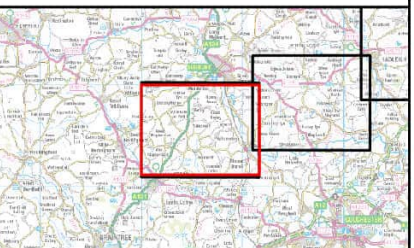

NG Investment No. ETX/01142

A	03/2023	Rev A for DCO Application	GW	NC	CW
ISSUE	DATE	REMARKS	DRWN	CHKD	APPD

PROJECT: Bramford to Twinstead Reinforcement

nationalgrid

TITLE: Figure 10.2
Bedrock Geology

CIRCUIT / SITE: Bramford – Pelham & Bramford – Braintree – Bulls Lodge

ORIGINATOR DRAWING NO. AAA_BTT_Figure_10_2_Rev0

NG DRAWING No. BT-JAC-020631-500-0043	SHEET NO. 3	NO. OF SHEETS 3	ISSUE: A
---------------------------------------	-------------	-----------------	----------

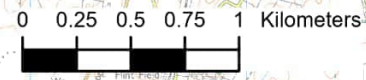



Contains OS data © Crown Copyright and database right 2020

Legend

- - - Section boundaries
- Order Limits
- Local authority districts
- Existing Bramford Substation

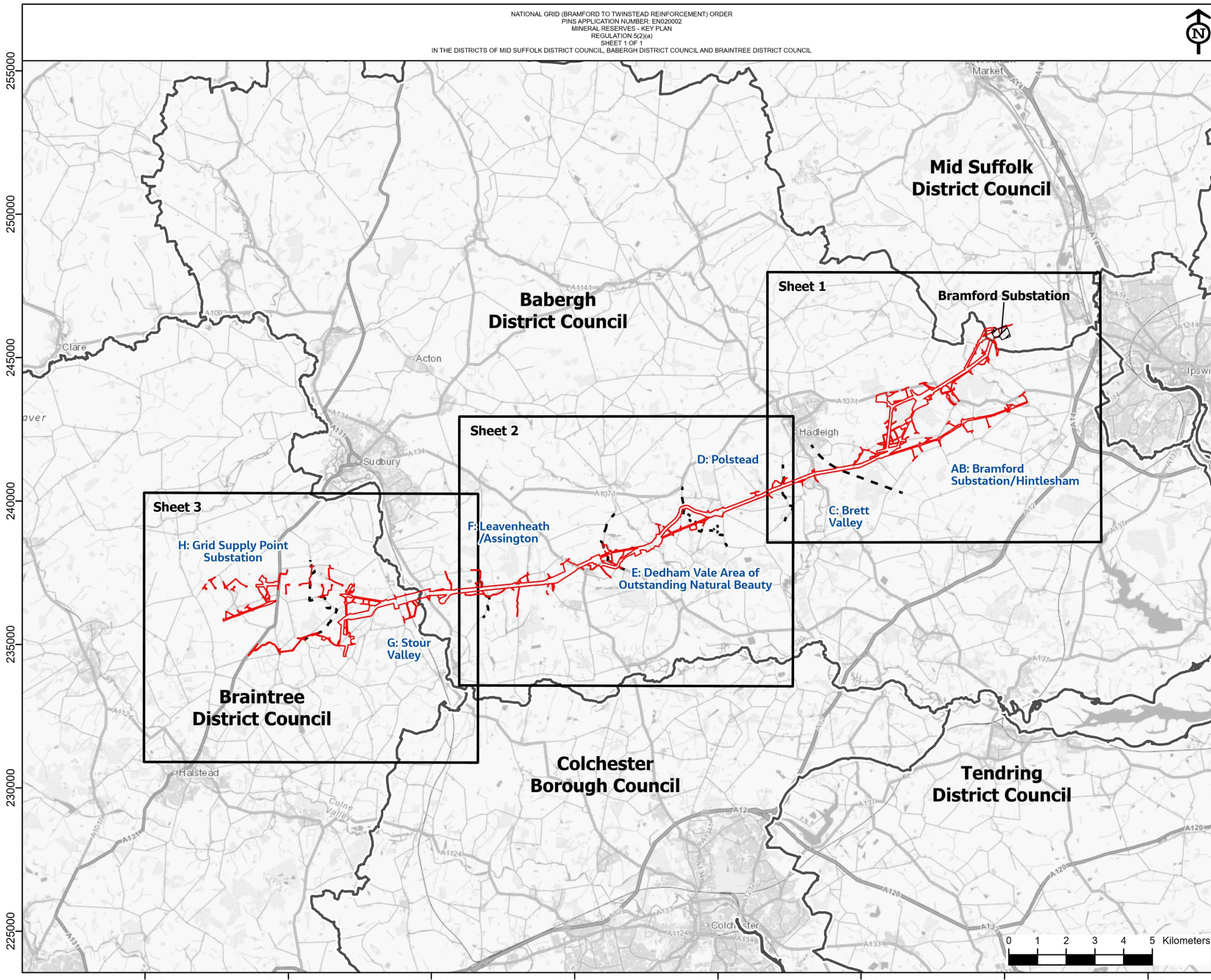

NG Investment No. ETX/01142

A	03/2023	Rev A for DCO Application	GW	NC	CW
ISSUE	DATE	REMARKS	DRWN	CHKD	APPD

PROJECT: Bramford to Twinstead Reinforcement



TITLE: Figure 10.3
 Mineral Reserves - Key Plan

CIRCUIT / SITE: Bramford – Pelham & Bramford – Braintree – Bulls Lodge GIS

ORIGINATOR DRAWING NO. AAA_BTT_Figure_10_3_KeyPlan_Rev0 A3

NG DRAWING No. BT-JAC-020631-500-0044	SHEET NO. 1	NO. OF SHEETS 1	ISSUE: A
--	----------------	--------------------	-------------

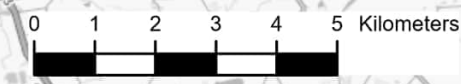



Reproduced from Ordnance Survey maps by permission of the Ordnance Survey on behalf of the Controller of Her Majesty's Stationery Office.
 © Crown copyright Ordnance Survey, Licence no. 0100052046.

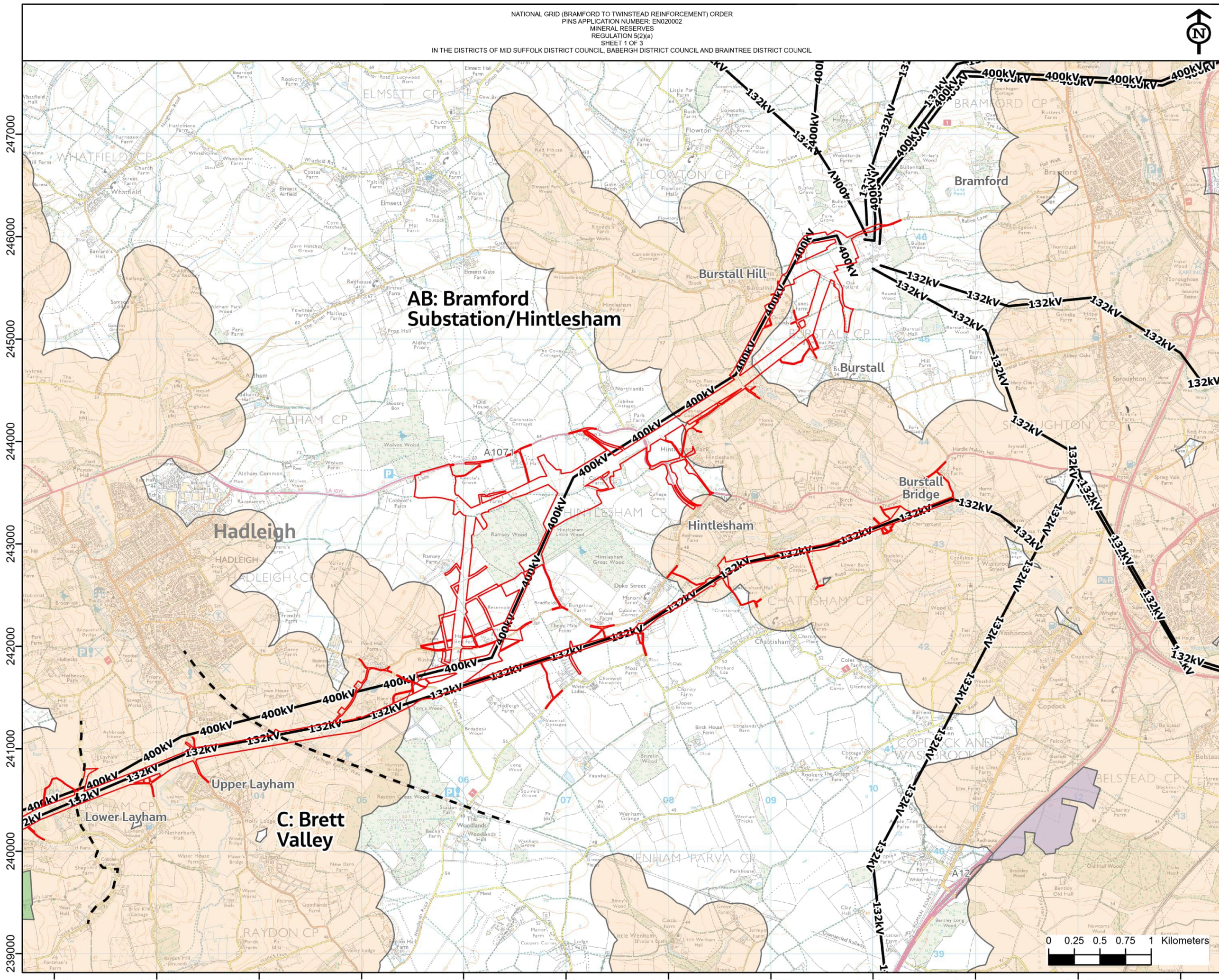

- Legend**
- Section boundaries
 - Order Limits
 - Existing overhead line
 - Mineral extraction sites
 - Proposed mineral extraction sites
 - Mineral consultation area (Suffolk County Council)
 - Mineral safeguarding area sand and gravel (Essex County Council)
 - Proposed mineral extraction sites



NG Investment No. ETX/01142

A	03/2023	Rev A for DCO Application	GW	NC	CW
ISSUE	DATE	REMARKS	DRWN	CHKD	APPD

PROJECT: Bramford to Twinstead Reinforcement

nationalgrid

TITLE: Figure 10.3 Mineral Reserves

CIRCUIT / SITE : Bramford – Pelham & Bramford – Braitree – Bulls Lodge GIS

ORIGINATOR DRAWING NO. AAA_BTT_Figure_10_3_Rev0 A3

NG DRAWING No. BT-JAC-020631-500-0044	SHEET NO. 1	NO. OF SHEETS 3	ISSUE: A
---------------------------------------	-------------	-----------------	----------





Reproduced from Ordnance Survey maps by permission of the Ordnance Survey on behalf of the Controller of Her Majesty's Stationery Office.
 © Crown copyright Ordnance Survey, Licence no. 0100052046.

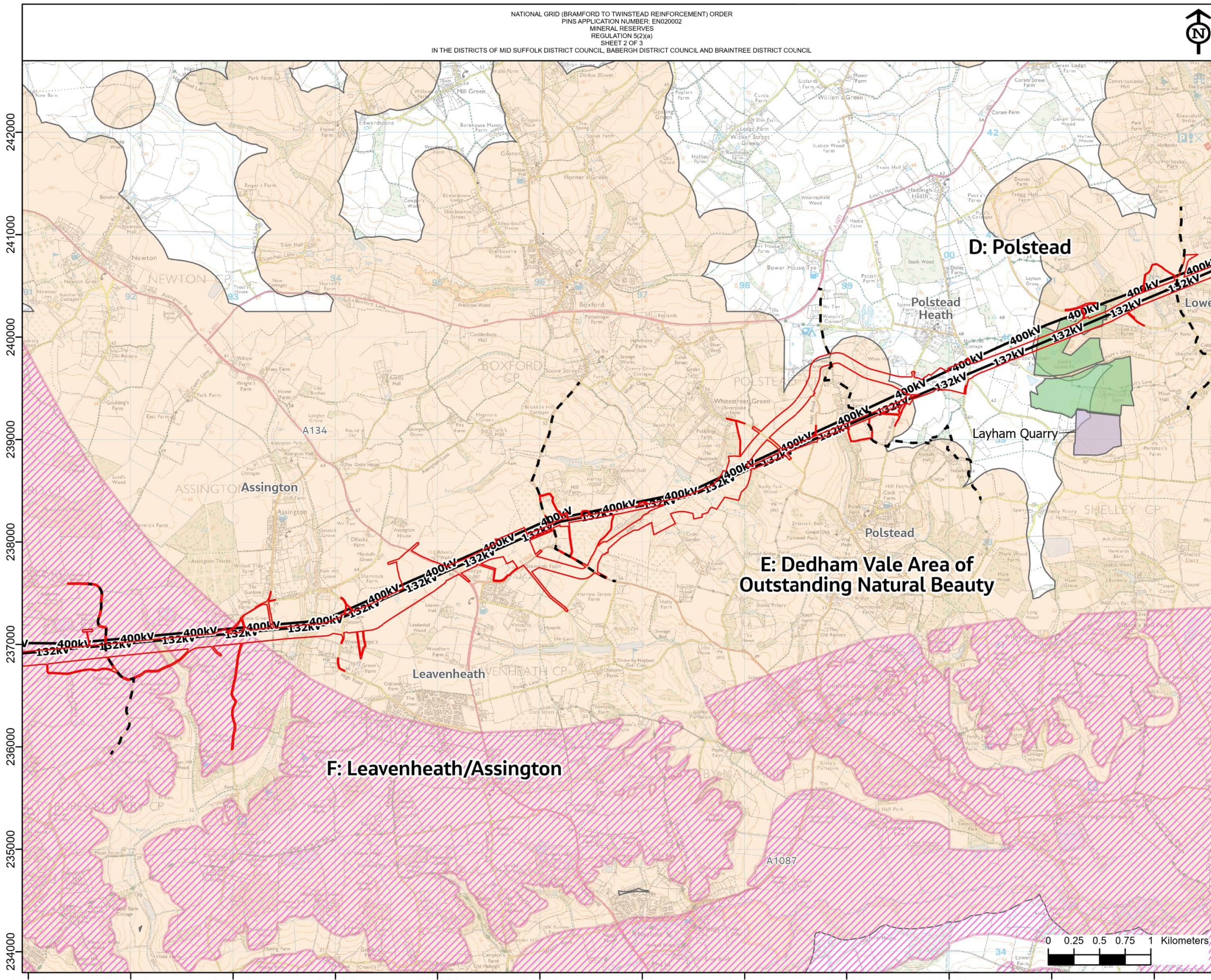

- Legend**
- Section boundaries
 - Order Limits
 - Existing overhead line
 - Mineral extraction sites
 - Proposed mineral extraction sites
 - Mineral consultation area (Suffolk County Council)
 - Mineral safeguarding area sand and gravel (Essex County Council)
 - Proposed mineral extraction sites

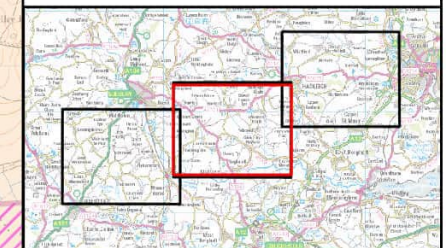

NG Investment No. ETX/01142

A	03/2023	Rev A for DCO Application	GW	NC	CW
ISSUE	DATE	REMARKS	DRWN	CHKD	APPD

PROJECT: Bramford to Twinstead Reinforcement

nationalgrid

TITLE: Figure 10.3 Mineral Reserves

CIRCUIT / SITE: Bramford – Pelham & Bramford – Braitree – Bulls Lodge GIS

ORIGINATOR DRAWING NO. AAA_BTT_Figure_10_3_Rev0 A3

NG DRAWING No. BT-JAC-020631-500-0044
 SCALE: 1:35000
 SHEET NO. 2
 NO. OF SHEETS 3
 ISSUE: A



Reproduced from Ordnance Survey maps by permission of the Ordnance Survey on behalf of the Controller of Her Majesty's Stationery Office.
 © Crown copyright Ordnance Survey, Licence no. 0100052046.

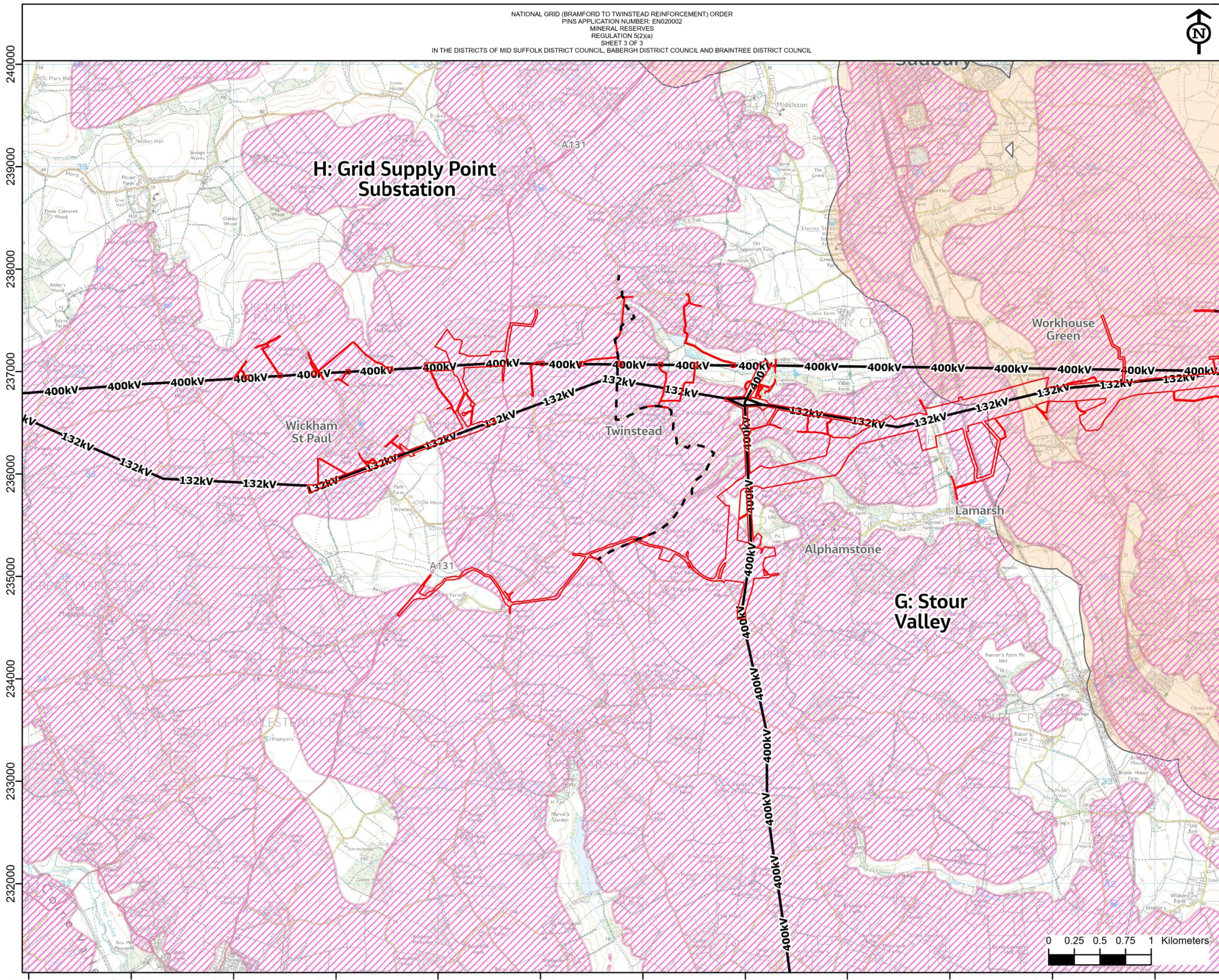

- Legend**
- Section boundaries
 - Order Limits
 - Existing overhead line
 - Mineral extraction sites
 - Proposed mineral extraction sites
 - Mineral consultation area (Suffolk County Council)
 - Mineral safeguarding area sand and gravel (Essex County Council)
 - Proposed mineral extraction sites

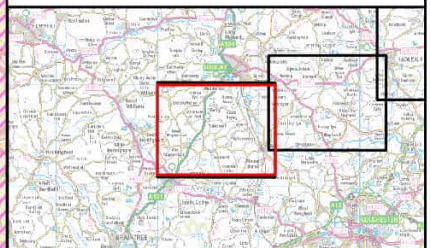

NG Investment No. ETX/01142

A	03/2023	Rev A for DCO Application	GW	NC	CW
ISSUE	DATE	REMARKS	DRWN	CHKD	APPD

PROJECT: Bramford to Twinstead Reinforcement

nationalgrid

TITLE: Figure 10.3 Mineral Reserves

CIRCUIT / SITE: Bramford – Pelham & Bramford – Braitree – Bulls Lodge **GIS**

ORIGINATOR DRAWING NO. AAA_BTT_Figure_10_3_Rev0 **A3**

NG DRAWING No. BT-JAC-020631-500-0044
 SCALE: 1:35000
 SHEET NO. 3
 NO. OF SHEETS 3
 ISSUE: A





Contains OS data © Crown Copyright and database right 2020

Legend

- Section boundaries
- Order Limits
- Local authority districts
- Existing Bramford Substation

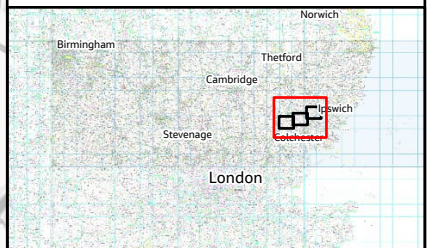
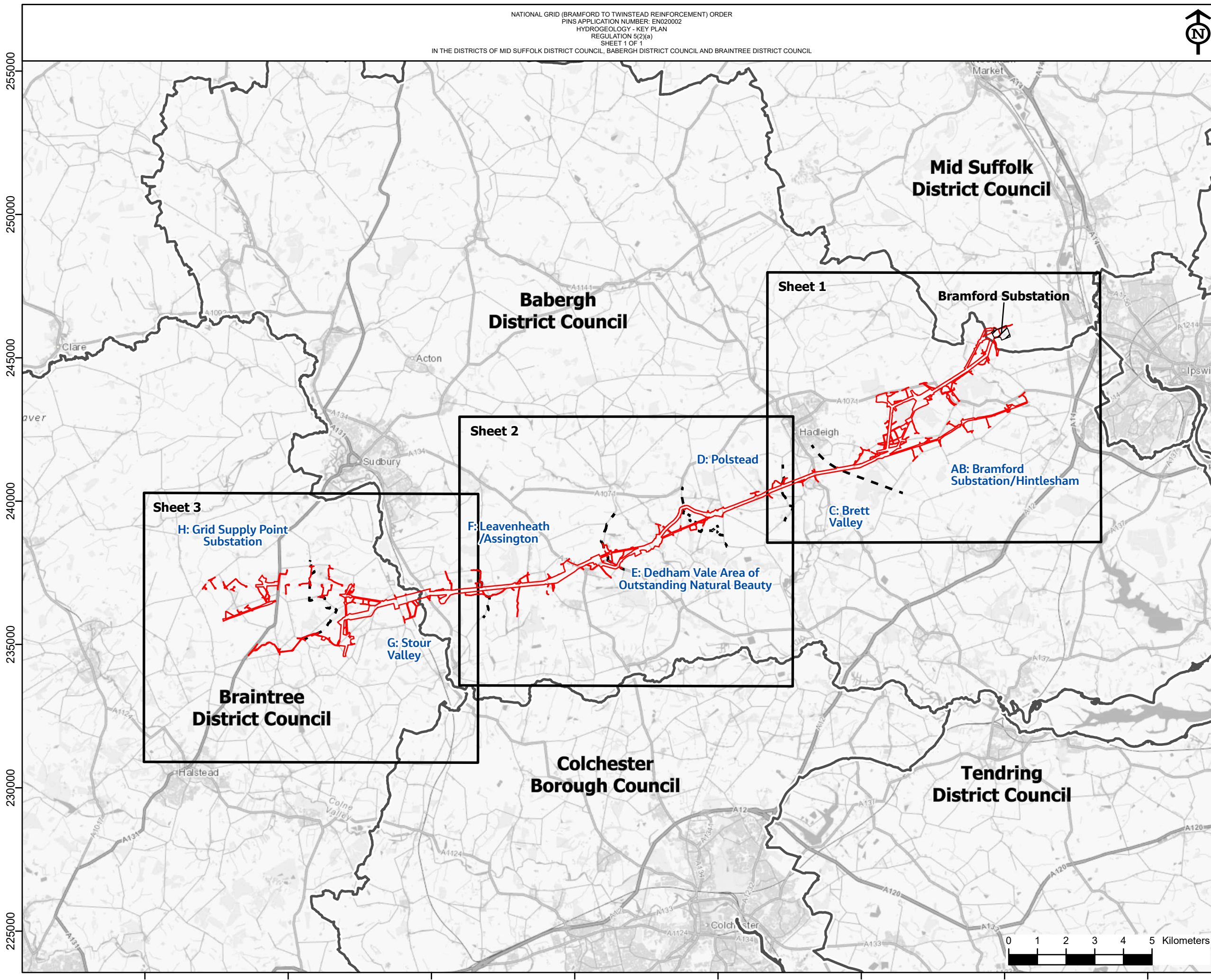

NG Investment No. ETX/01142

A	04/2023	Rev A for DCO Application	GW	NC	CW
ISSUE	DATE	REMARKS	DRWN	CHKD	APPD

PROJECT: Bramford to Twinstead Reinforcement

nationalgrid

TITLE: Figure 10.4
Hydrogeology - Key Plan

CIRCUIT / SITE :
Bramford – Pelham & Bramford – Braintree – Bulls Lodge

ORIGINATOR DRAWING NO.
AAA_BTT_Figure_10_4_KeyPlan_Rev0

NG DRAWING No. BT-JAC-020631-500-0045	SHEET NO. 1	NO. OF SHEETS 1	ISSUE: A
--	----------------	--------------------	-------------

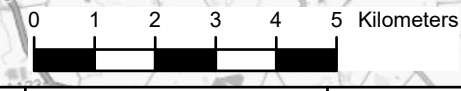



Reproduced from ordnance survey maps by permission of the
 Ordnance Survey on behalf of the controller of her majesty's
 stationery office.
 © Crown copyright Ordnance Survey, Licence no. 0100052046.

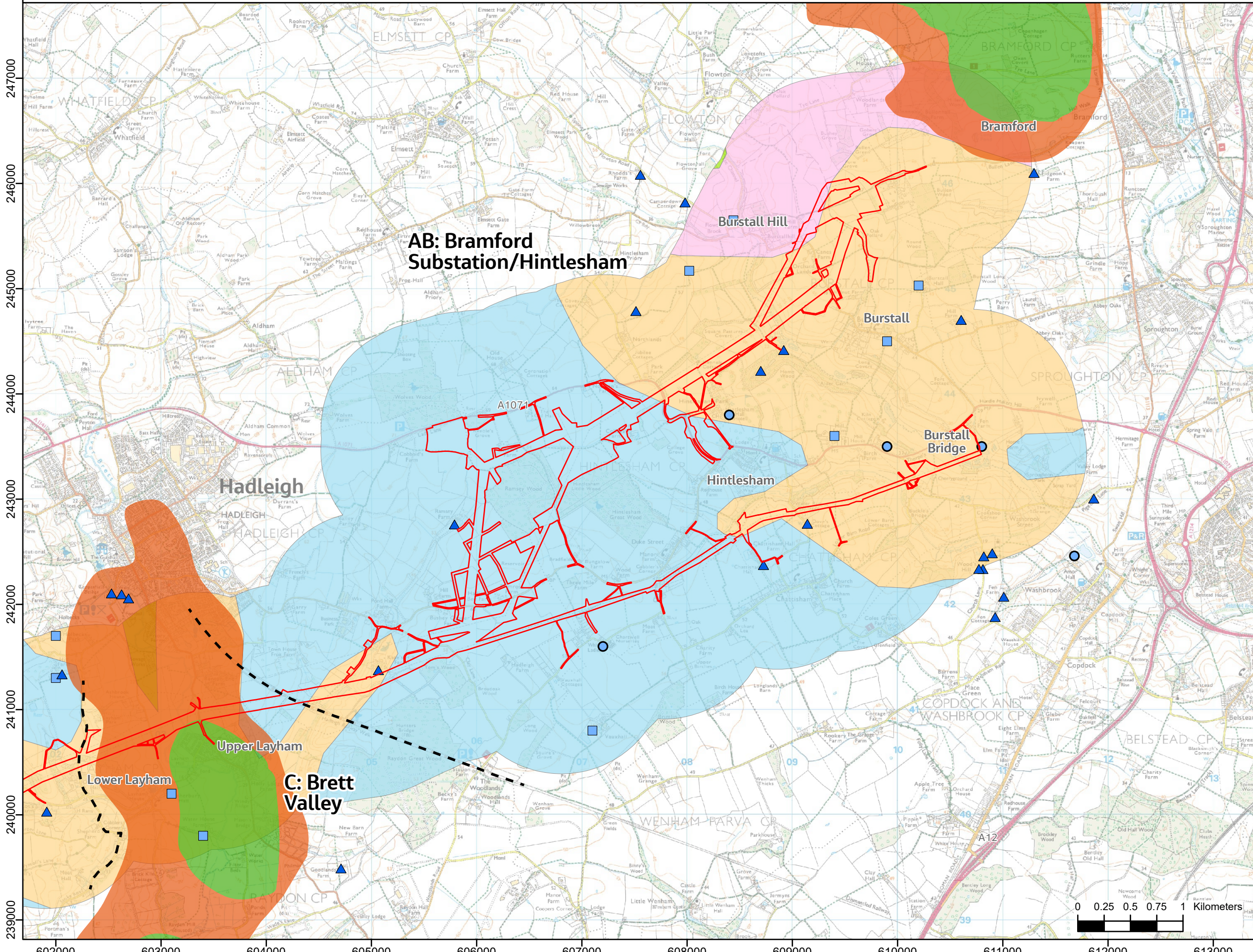

- Legend**
- Section boundaries
 - Order Limits
- Groundwater abstractions**
- Licensed
 - Deregulated
 - ▲ Private water supply
- Source protection zone (SPZ)**
- Zone I - Inner protection zone
 - Zone II - Outer protection
- Aquifer classification**
- Rocks with essentially no groundwater
 - Low productivity aquifer
 - Moderately productive aquifer
 - Highly productive aquifer

**AB: Bramford
 Substation/Hintlesham**

**C: Brett
 Valley**



NG Investment No. ETX/01142

A	04/2023	Rev A for DCO Application	GW	NC	CW
ISSUE	DATE	REMARKS	DRWN	CHKD	APPD

PROJECT: **Bramford to Twinstead Reinforcement**

nationalgrid

TITLE: **Figure 10.4 Hydrogeology**

CIRCUIT / SITE : **Bramford – Pelham & Bramford – Braitree – Bulls Lodge** **GIS**

ORIGINATOR DRAWING NO. **AAA_BTT_Figure_10_4_Rev0** **A3**

NG DRAWING No. BT-JAC-020631-500-0045	SHEET NO. 1	NO. OF SHEETS 3	ISSUE: A
--	-----------------------	---------------------------	--------------------





Reproduced from ordnance survey maps by permission of the
 ordnance survey on behalf of the controller of her majesty's
 stationery office.
 © Crown copyright ordnance survey, Licence no. 0100052046.

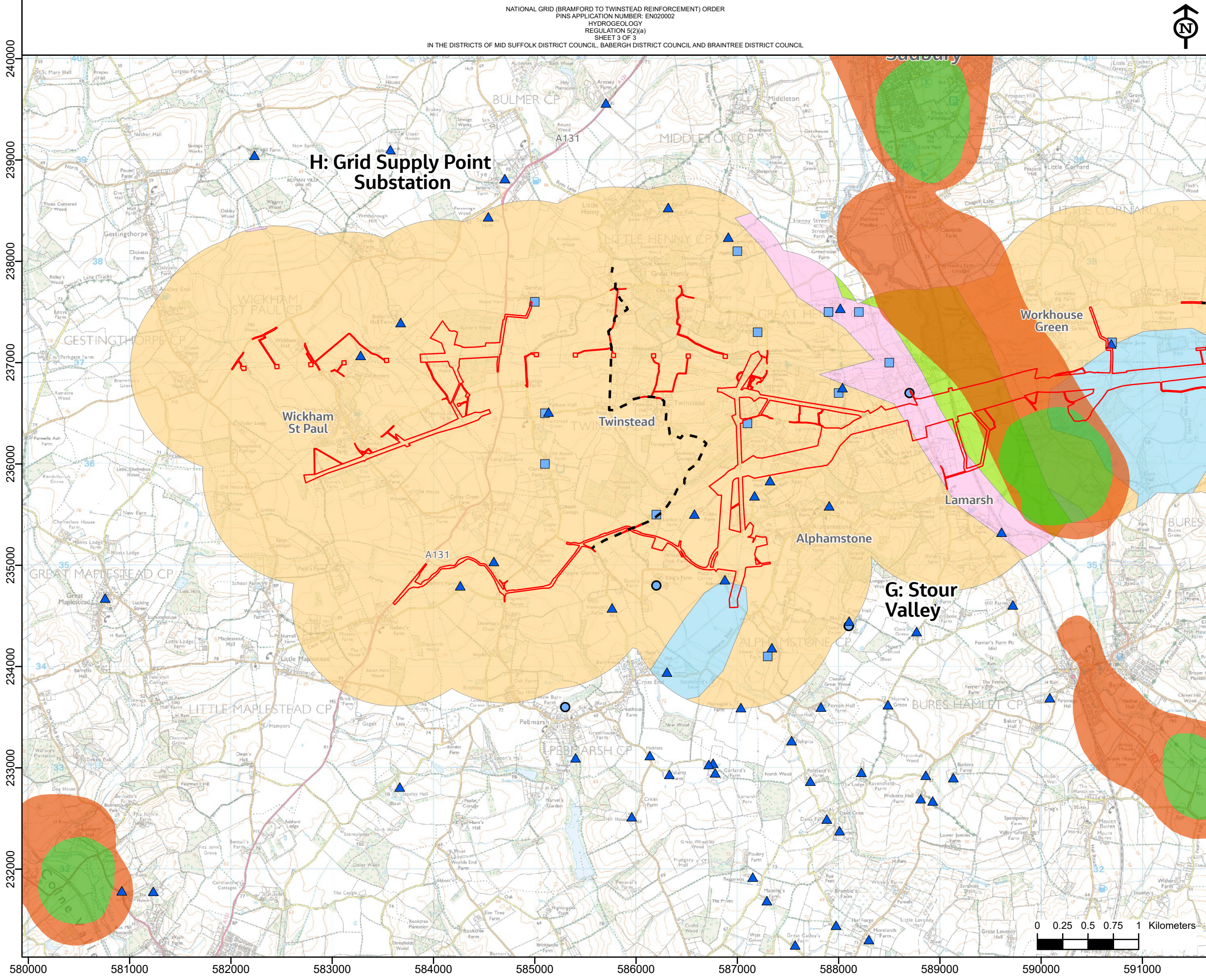

- Legend**
- Section boundaries
 - Order Limits
- Groundwater abstractions**
- Licensed
 - Deregulated
 - ▲ Private water supply
- Source protection zone (SPZ)**
- Zone I - Inner protection zone
 - Zone II - Outer protection
- Aquifer classification**
- Rocks with essentially no groundwater
 - Low productivity aquifer
 - Moderately productive aquifer
 - Highly productive aquifer



NG Investment No. ETX/01142

A	04/2023	Rev A for DCO Application	GW	NC	CW
ISSUE	DATE	REMARKS	DRWN	CHKD	APPD

PROJECT: **Bramford to Twinstead Reinforcement**

nationalgrid

TITLE: **Figure 10.4 Hydrogeology**

CIRCUIT / SITE : **Bramford – Pelham & Bramford – Bramtree – Bulls Lodge** **GIS**

ORIGINATOR DRAWING NO. **AAA_BTT_Figure_10_4_Rev0** **A3**

NG DRAWING No. **BT-JAC-020631-500-0045** SHEET NO. **3** NO. OF SHEETS **3** ISSUE: **A**

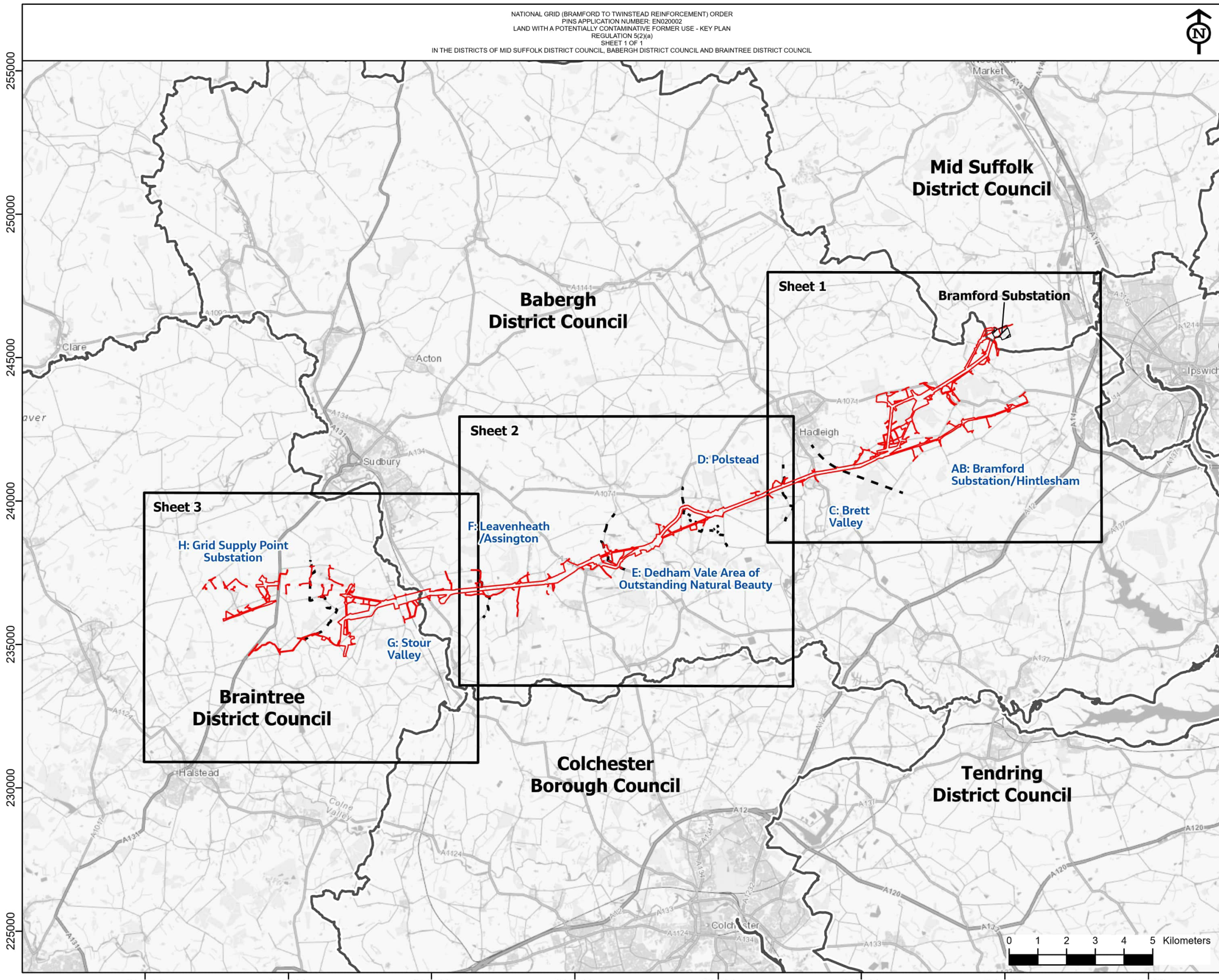

- Legend**
- - - Section boundaries
 - Order Limits
 - Local authority districts
 - Existing Bramford Substation

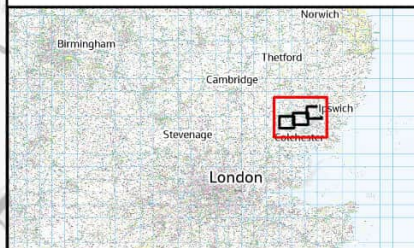

NG Investment No. ETX/01142

A	03/2023	Rev A for DCO Application	GW	NC	CW
ISSUE	DATE	REMARKS	DRWN	CHKD	APPD

PROJECT: Bramford to Twinstead Reinforcement



TITLE: Figure 10.5
 Land with a Potentially Contaminative Former Use - Key Plan

CIRCUIT / SITE: Bramford – Pelham & Bramford – Braintree – Bulls Lodge GIS

ORIGINATOR DRAWING NO. AAA_BTT_Figure_10_5_KeyPlan_Rev0 A3

NG DRAWING No. BT-JAC-020631-500-0046	SHEET NO. 1	NO. OF SHEETS 1	ISSUE: A
SCALE: 1:125000			



Reproduced from Ordnance Survey maps by permission of the Ordnance Survey on behalf of the Controller of Her Majesty's Stationery Office.
 © Crown copyright Ordnance Survey, Licence no. 0100052046.

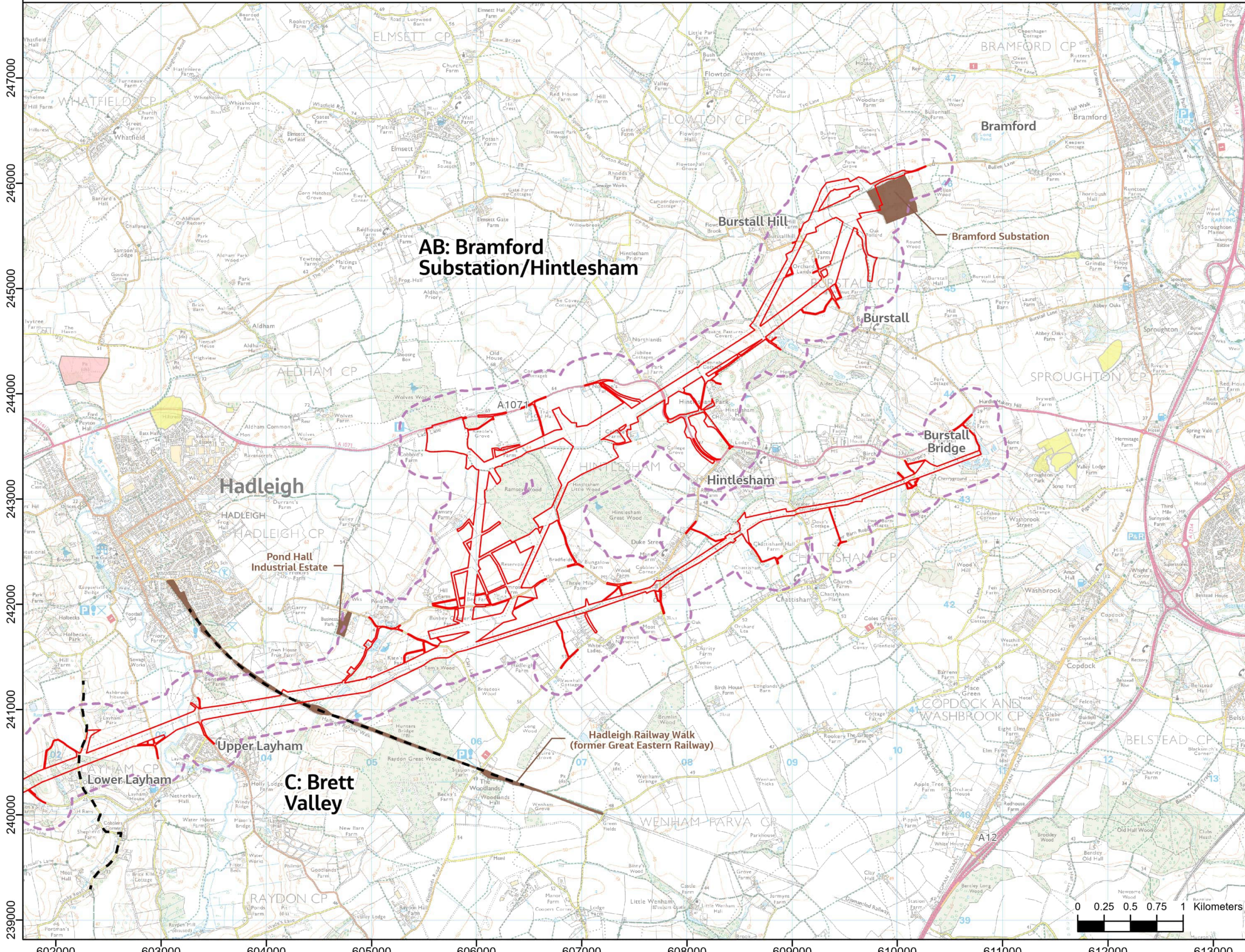

- Legend**
- Section boundaries
 - Order Limits
 - Study area (250m)
 - Authorised landfill site
 - Historic landfill site
 - Land with a potentially contaminative former use (short listed sites for further assessment)



NG Investment No. ETX/01142

A	03/2023	Rev A for DCO Application	GW	NC	CW
ISSUE	DATE	REMARKS	DRWN	CHKD	APPD

PROJECT: Bramford to Twinstead Reinforcement

nationalgrid

TITLE: Figure 10.5
 Land with a Potentially Contaminative Former Use

CIRCUIT / SITE :
 Bramford – Pelham & Bramford – Braintree – Bulls Lodge

ORIGINATOR DRAWING NO.
 AAA_BTT_Figure_10_5_Rev0

NG DRAWING No. BT-JAC-020631-500-0046	SHEET NO. 1	NO. OF SHEETS 3	ISSUE: A
--	----------------	--------------------	-------------

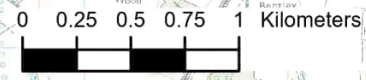



Reproduced from Ordnance Survey maps by permission of the Ordnance Survey on behalf of the Controller of Her Majesty's Stationery Office.
 © Crown copyright Ordnance Survey, Licence no. 0100052046.

- Legend**
- Section boundaries
 - Order Limits
 - Study area (250m)
 - Authorised landfill site
 - Historic landfill site
 - Land with a potentially contaminative former use (short listed sites for further assessment)

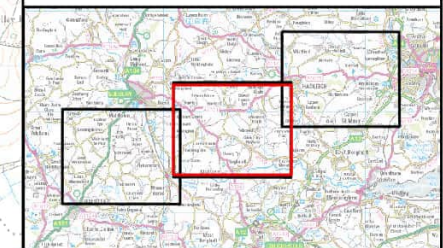
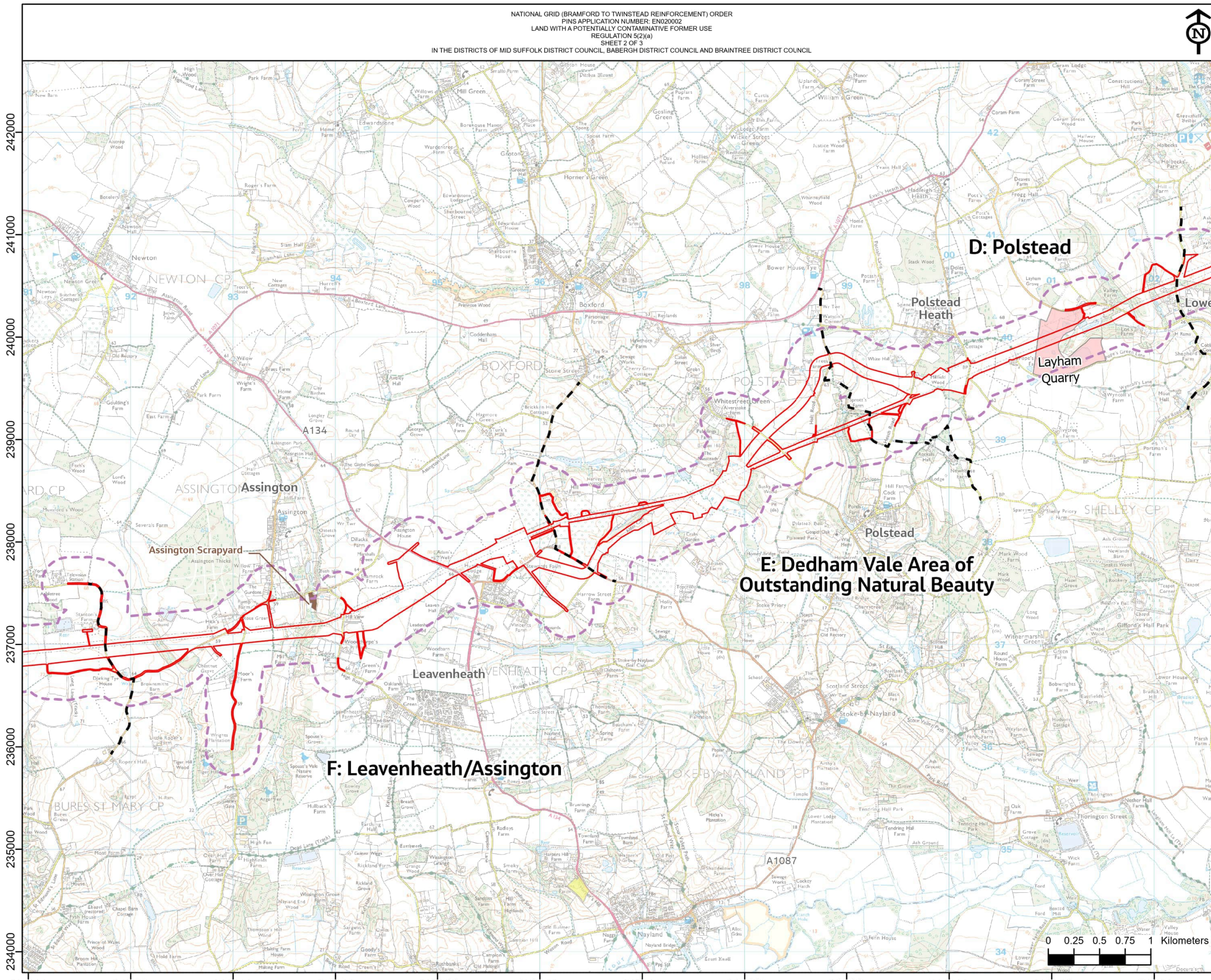

NG Investment No. ETX/01142					
A	03/2023	Rev A for DCO Application	GW	NC	CW
ISSUE	DATE	REMARKS	DRWN	CHKD	APPD
PROJECT: Bramford to Twinstead Reinforcement					
nationalgrid					
TITLE: Figure 10.5 Land with a Potentially Contaminative Former Use					
CIRCUIT / SITE: Bramford – Pelham & Bramford – Braitree – Bulls Lodge					GIS
ORIGINATOR DRAWING NO. AAA_BTT_Figure_10_5_Rev0					A3
NG DRAWING No. BT-JAC-020631-500-0046		SHEET NO. 2	NO. OF SHEETS 3	ISSUE: A	
SCALE: 1:35000					



Reproduced from Ordnance Survey maps by permission of the Ordnance Survey on behalf of the controller of Her Majesty's Stationery Office.
 © Crown copyright Ordnance Survey, Licence no. 0100052046.

Legend

- Section boundaries
- Order Limits
- Study area (250m)
- Authorised landfill site
- Historic landfill site
- Land with a potentially contaminative former use (short listed sites for further assessment)

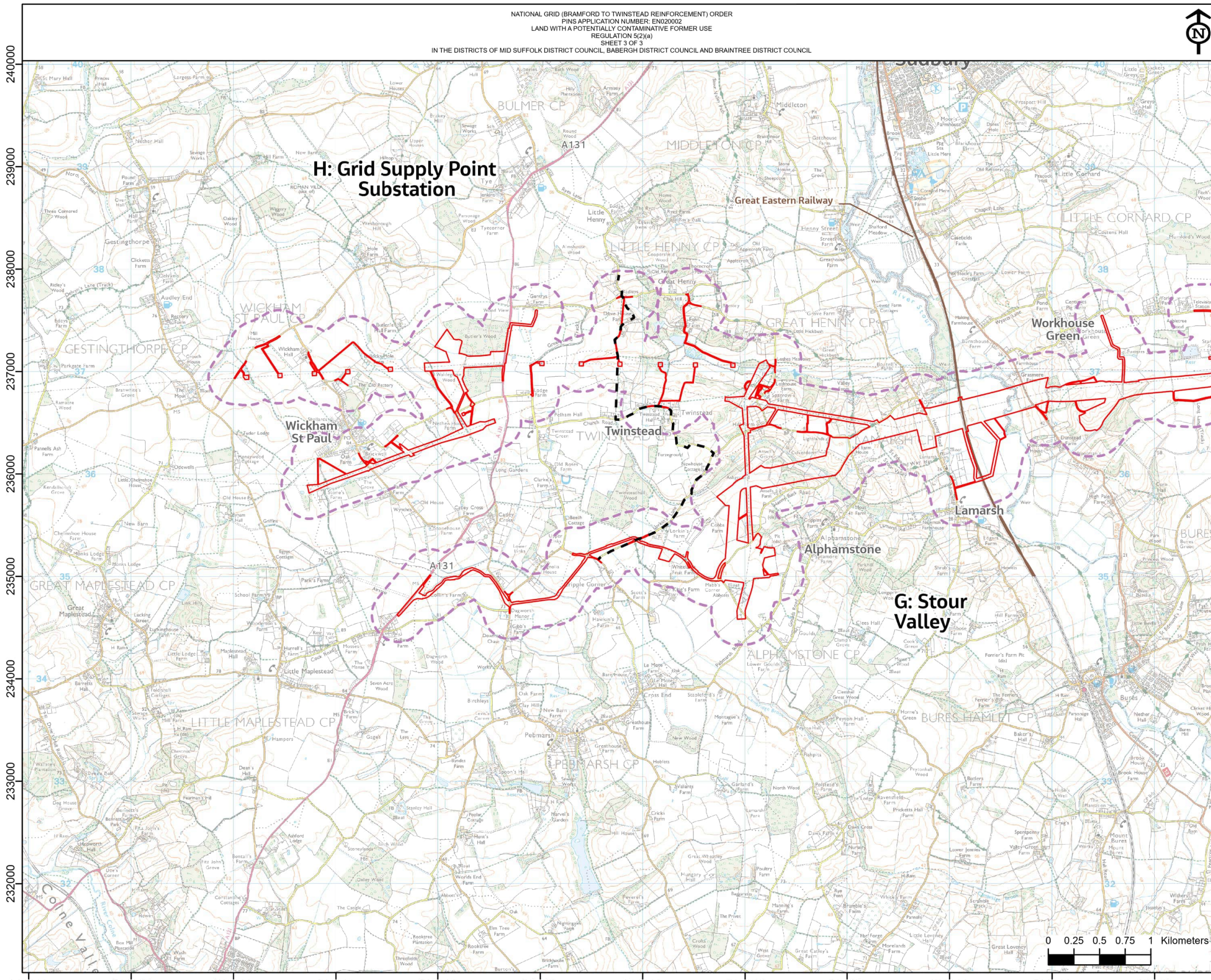

NG Investment No. ETX/01142

A	03/2023	Rev A for DCO Application	GW	NC	CW
ISSUE	DATE	REMARKS	DRWN	CHKD	APPD

PROJECT: Bramford to Twinstead Reinforcement

nationalgrid

TITLE: Figure 10.5
 Land with a Potentially Contaminative Former Use

CIRCUIT / SITE: Bramford – Pelham & Bramford – Braitree – Bulls Lodge

ORIGINATOR DRAWING NO. AAA_BTT_Figure_10_5_Rev0

NG DRAWING No. BT-JAC-020631-500-0046	SHEET NO. 3	NO. OF SHEETS 3	ISSUE: A
---------------------------------------	-------------	-----------------	----------

SCALE: 1:35000

Reproduced from Ordnance Survey maps by permission of Ordnance Survey on behalf of the controller of His Majesty's Stationery Office. © Crown Copyright Ordnance Survey. Licence no. 0100059731

SECTION A
 SCALE: H 1:250, V 1:250. DATUM: -25.000

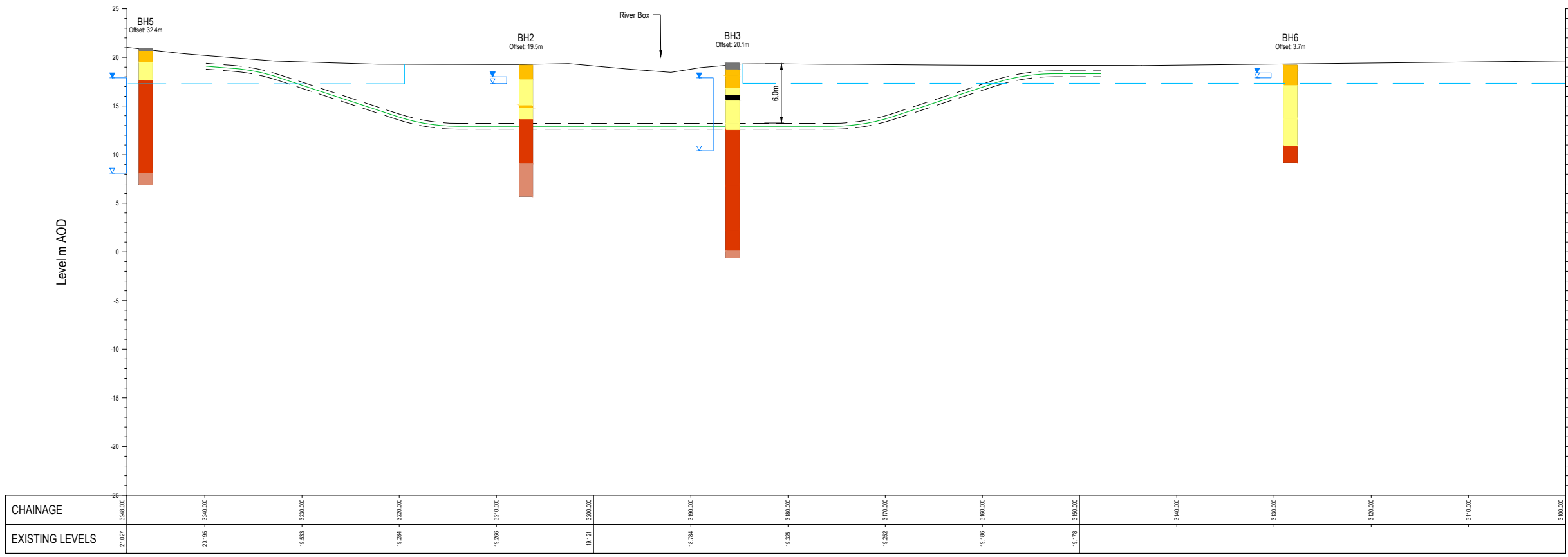

- Notes**
- All dimensions are in metres unless noted otherwise.
 - The details in this drawing are illustrative only and for assessment purposes only. The final position and design will be within the parameters contained within the DCO with reference to the Work Plans.

- Legend**
- Order Limits
 - Existing pylon (not scale)
 - Proposed pylon removal (not to scale)
 - Existing 400kV overhead line
 - Proposed removal of 132kV overhead line
 - Proposed 400kV underground cable
 - Indicative launch and reception pits for horizontal directional drill
 - Trenchless crossing
 - Project ground investigation (2021)
 - Project ground investigation (2013)
- Cross Section Legend**
- Topsoil
 - Peat
 - Superficial - Clay/Silt
 - Superficial - Sand/Gravel
 - Assumed Bedrock - Clay/Silt
 - Chalk - Structured
 - Chalk - Structureless
 - Groundwater Rise
 - Groundwater Strike
 - Indicative trenchless crossing route
 - Indicative launch and reception pits for horizontal directional drill

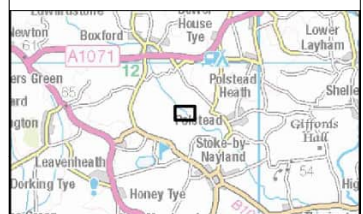
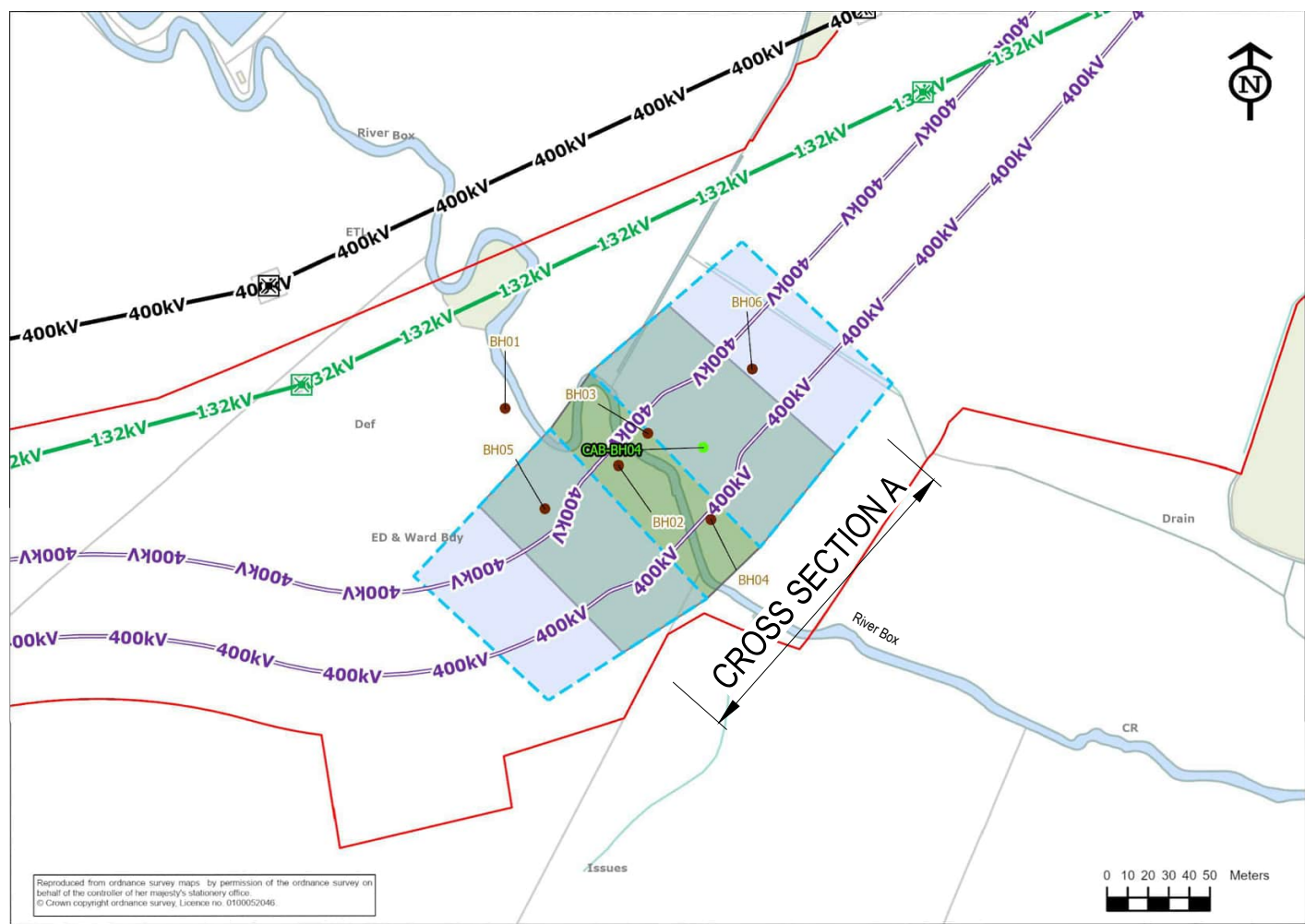

NG Investment No.EXT/001142

ISSUE	DATE	REMARKS	DRAWN	CHKD	APPD
A	11/03/2023	Rev A for DCO application	awoo	NC	NC

PROJECT: **Bramford to Twinstead Reinforcement**

nationalgrid

TITLE: **Figure 10.6 Cross Section of the River Box**

CIRCUIT / SITE	ACAD
Bramford - Pelham & Bramford - Braitree - Bulls Lodge	
ORIGINATOR DRAWING No.	A3
AAA_BTT_Figure_10_6_Rev0	
NG DRAWING No.	Issue
BT-JAC-020631-500-0066	A
Scale: As Shown	

THE NATIONAL GRID (BRAMFORD TO TWINSTEAD REINFORCEMENT) ORDER
 PINS APPLICATION NUMBER: EN20002
 CROSS SECTION OF THE RIVER STOUR AND SUDBURY BRANCH RAILWAY LINE
 REGULATION 5(2)(a)
 SHEET 1 OF 1
 IN THE DISTRICTS OF MID SUFFOLK DISTRICT COUNCIL, BABERGH DISTRICT COUNCIL AND BRAINTREE DISTRICT COUNCIL

Application Document 6.4

Reproduced from Ordnance Survey maps by permission of Ordnance Survey on behalf of the controller of His Majesty's Stationery Office. © Crown Copyright Ordnance Survey. Licence no. 0100059731

- Notes**
- All dimensions are in metres unless noted otherwise.
 - The details in this drawing are illustrative only and for assessment purposes only. The final position and design will be within the parameters contained within the DCO with reference to the Work Plans.

- Legend**
- Order Limits
 - Existing pylon (not scale)
 - Proposed pylon removal (not to scale)
 - Existing 400kV overhead line
 - Proposed removal of 132kV overhead line
 - Proposed 400kV underground cable
 - Indicative launch and reception pits for horizontal directional drill
 - Trenchless crossing
 - Project ground investigation (2022)
 - Project ground investigation (2013)

- Cross Section Legend**
- Topsoil
 - Peat
 - Superficial - Clay/Silt
 - Superficial - Sand/Gravel
 - Assumed Bedrock - Clay/Silt
 - Chalk - Structured
 - Chalk - Structureless
 - Groundwater Rise
 - Groundwater Strike
 - Indicative trenchless crossing route
 - Indicative launch and reception pits for horizontal directional drill

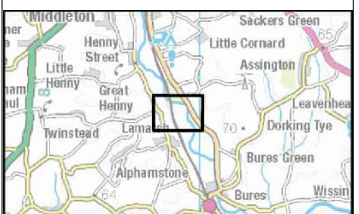

NG Investment No. EXT/001142

ISSUE	DATE	REMARKS	DRAWN	CHKD	APPD
A	11/03/2023	Rev A for DCO application	dlrco	NC	WC

Bramford to Twinstead Reinforcement

nationalgrid

TITLE
 Figure 10.7
 Cross Section of the River Stour and Sudbury Branch Railway Line

CIRCUIT / SITE
 Bramford - Pelham & Bramford - Braintree - Bulls Lodge ACAD

ORIGINATOR DRAWING No.
 AAA_BTT_Figure_10_7_Rev0 A3

NG DRAWING No.
 BT-JAC-020631-500-0067
 Sheet No. 1
 No. of Sheets 1
 Issue A

Scale:- As Shown

SECTION B
 SCALE :H 1:1250, V 1:1250. DATUM: -5000

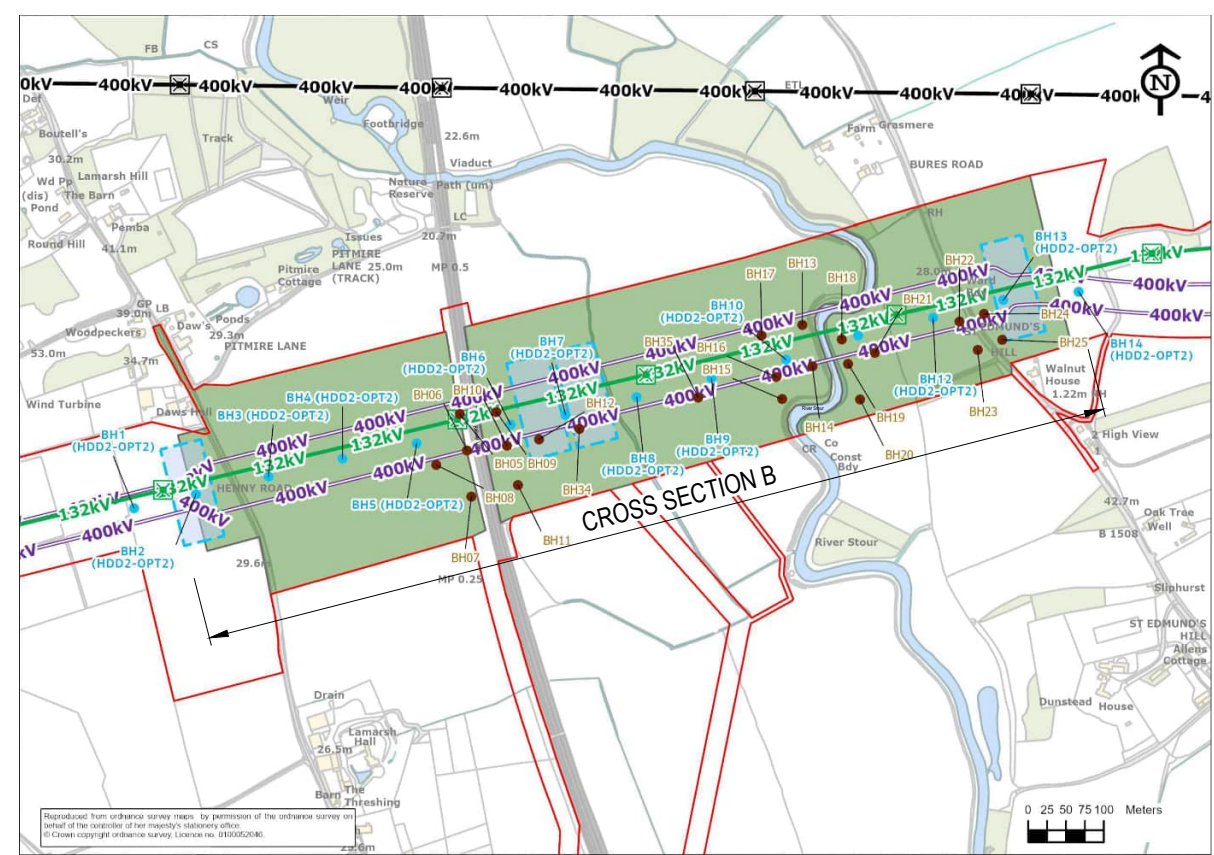
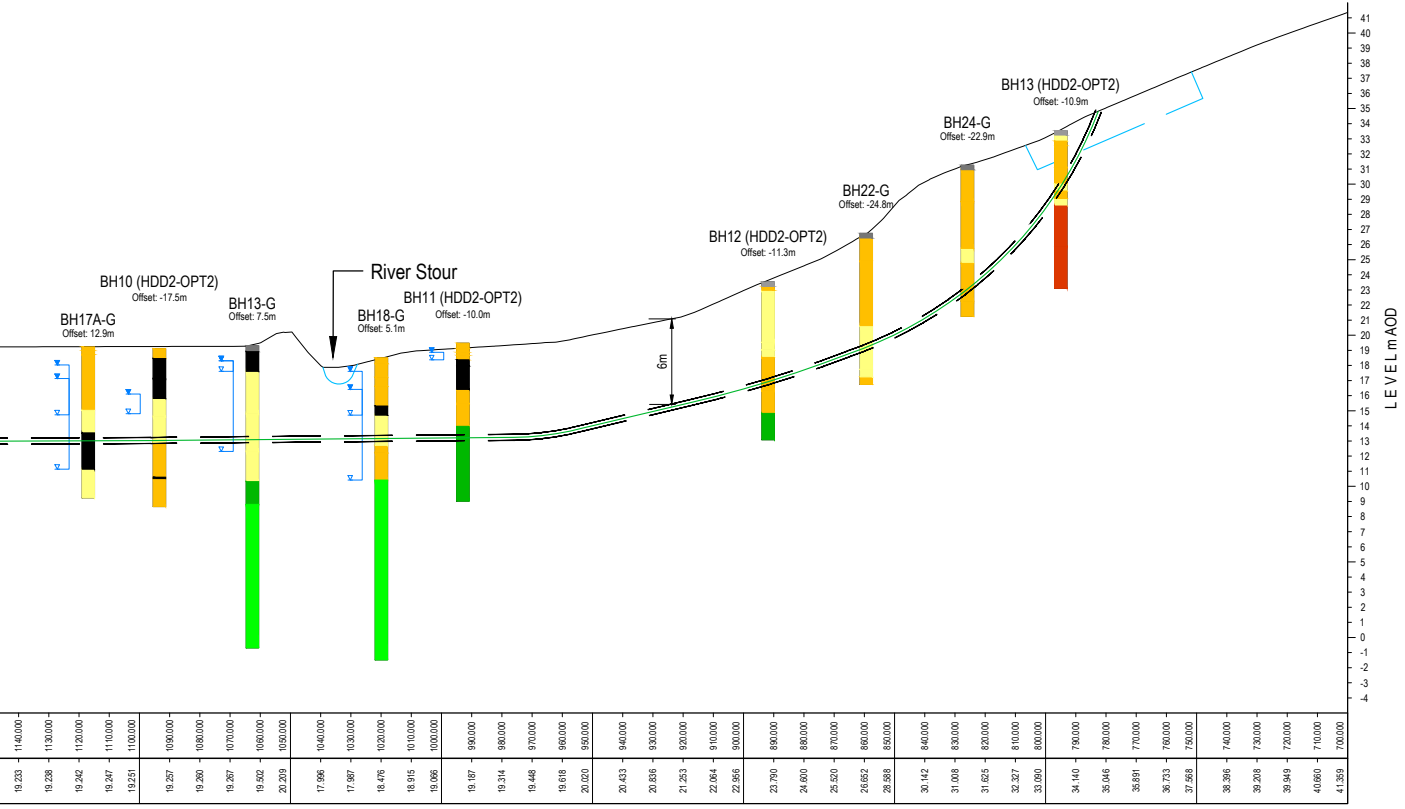
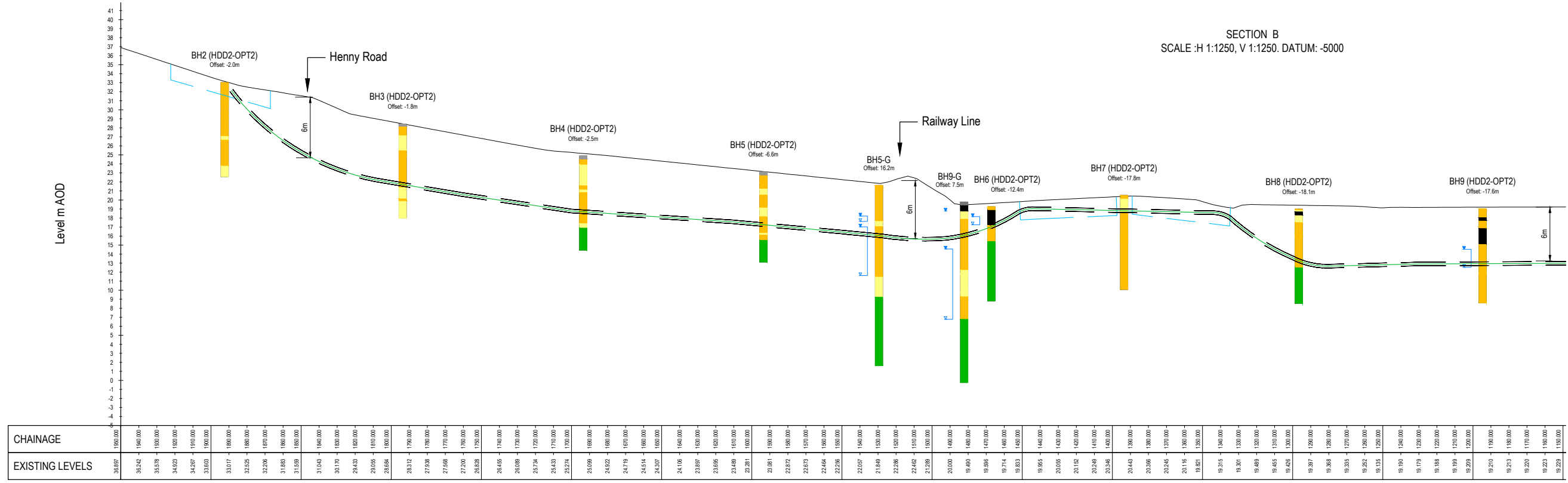



Contains OS data © Crown Copyright and database right 2020

Legend

- Section boundaries
- Order Limits
- Local authority districts
- Existing Bramford Substation

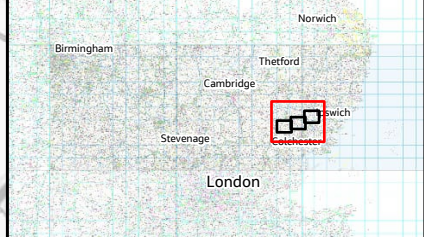
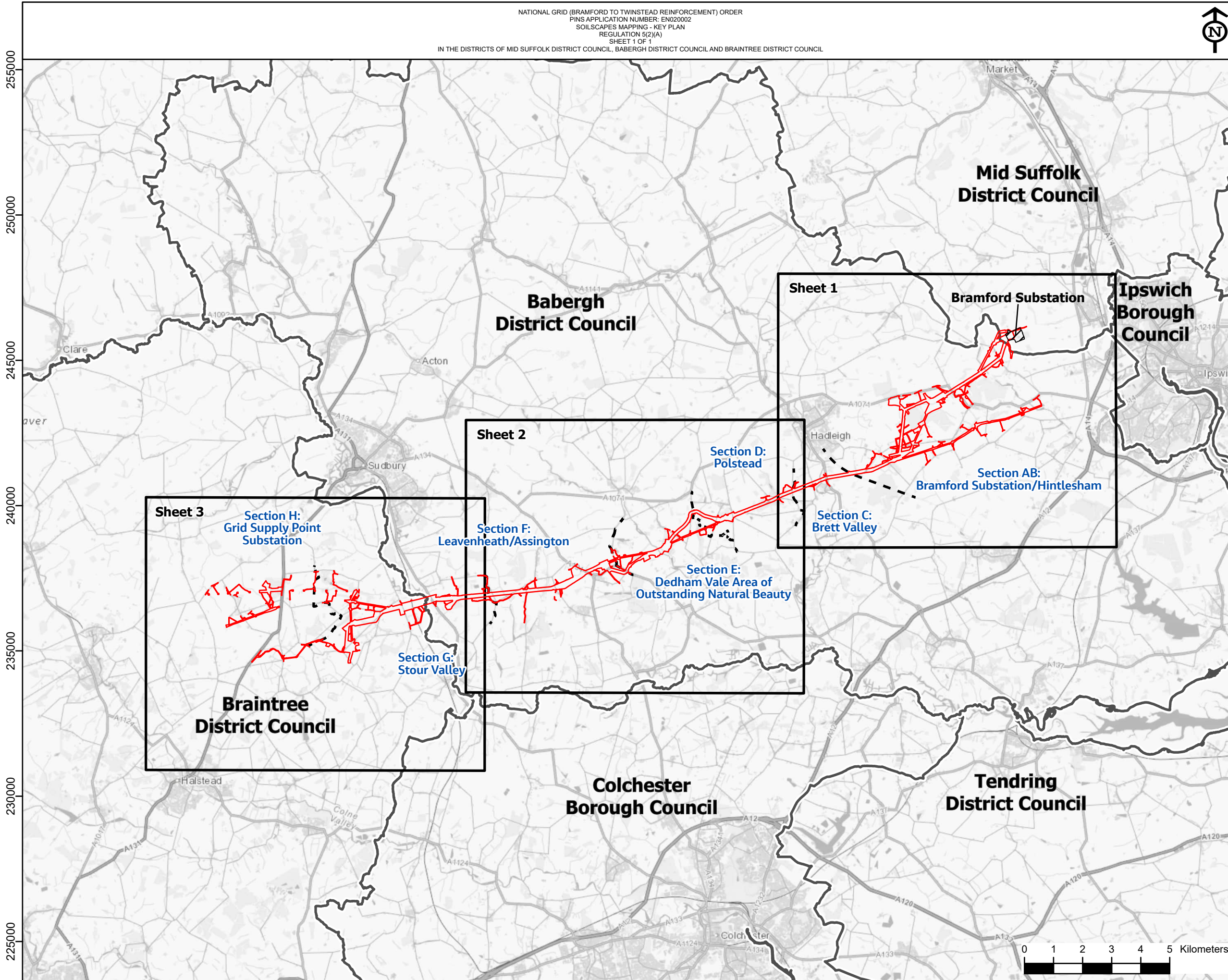

NG Investment No. ETX/01142

A	02/2023	Rev A for DCO Application	GW	BL	CW
ISSUE	DATE	REMARKS	DRWN	CHKD	APPD

PROJECT: Bramford to Twinstead Reinforcement



TITLE: Figure 11.1
Soilscapes Mapping - Key Plan

CIRCUIT / SITE :
Bramford – Pelham & Bramford
– Braintree – Bulls Lodge

ORIGINATOR DRAWING NO.
AAA_BTT_Figure_11_1_Rev0_KeyPlan

NG DRAWING No. BT-JAC-020631-500-0047	SHEET NO. 1	NO. OF SHEETS 1	ISSUE: A
--	----------------	--------------------	-------------

SCALE: 1:125000



Reproduced from ordnance survey maps by permission of the
 ordnance survey on behalf of the controller of her majesty's
 stationery office.
 © Crown copyright ordnance survey, Licence no. 0100052046.

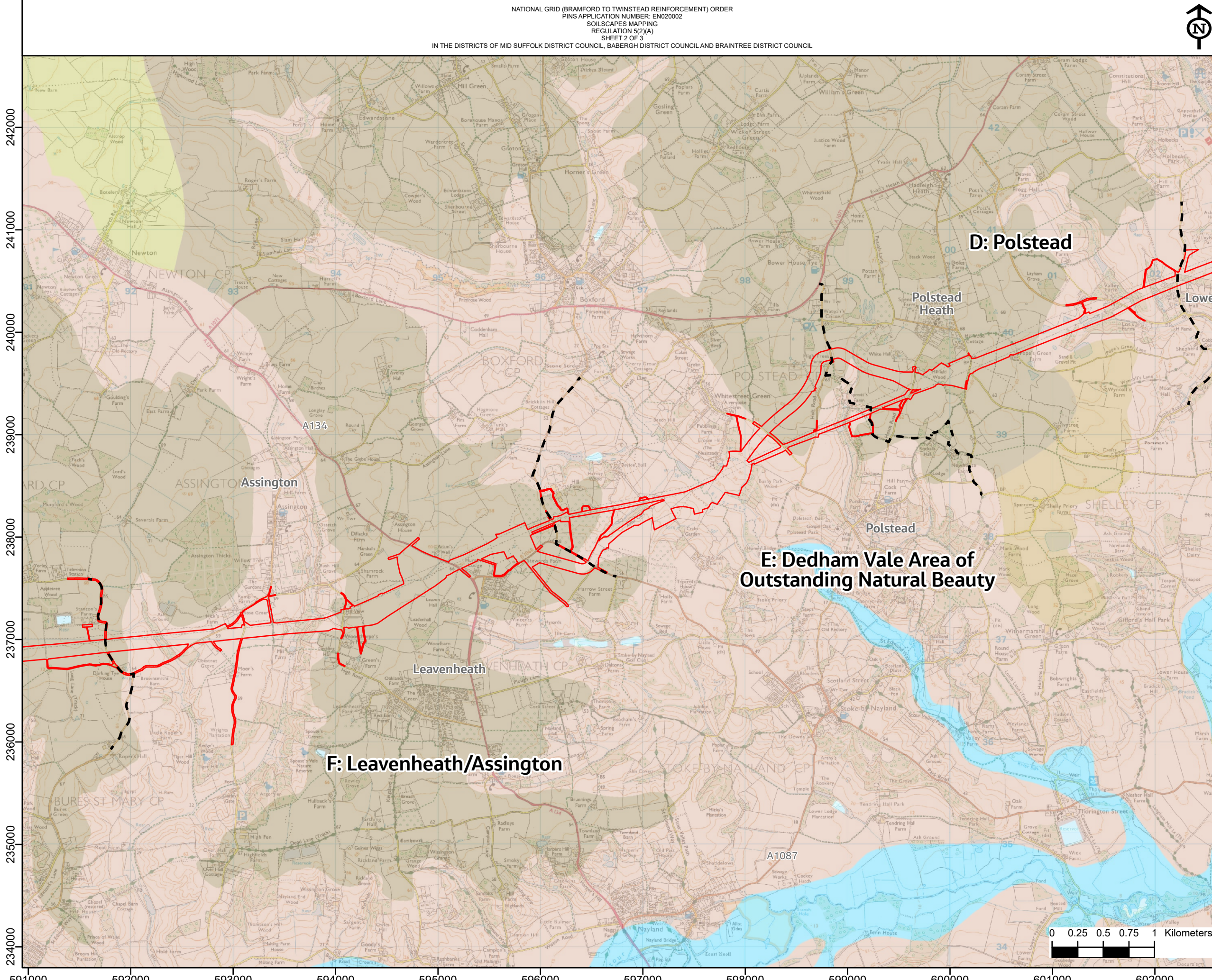

- Legend**
- - - Section boundaries
 - Order Limits
- Soilscapes**
- Freely draining slightly acid loamy soils
 - Lime-rich loamy and clayey soils with impeded drainage
 - Slightly acid loamy and clayey soils with impeded drainage
 - Slowly permeable seasonally wet slightly acid but base-rich loamy and clayey soils
 - Freely draining slightly acid but base-rich soils
 - Loamy and clayey floodplain soils with naturally high groundwater
 - Water

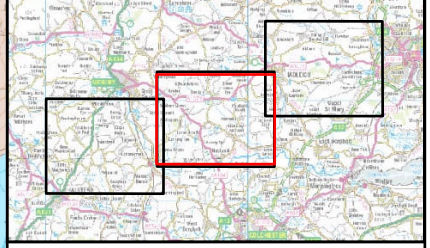

NG Investment No. ETX/01142

A	02/2023	Rev A for DCO Application	GW	BL	CW
ISSUE	DATE	REMARKS	DRWN	CHKD	APPD

PROJECT: Bramford to Twinstead Reinforcement



TITLE: Figure 11.1 Soilscapes Mapping

CIRCUIT / SITE : Bramford – Pelham & Bramford – Braitree – Bulls Lodge GIS

ORIGINATOR DRAWING NO. AAA_BTT_Figure_11_1_Rev0 A3

NG DRAWING No. BT-JAC-020631-500-0047	SHEET NO. 2	NO. OF SHEETS 3	ISSUE: A
---------------------------------------	-------------	-----------------	----------

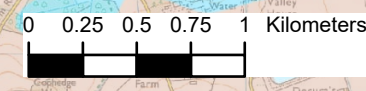



Reproduced from Ordnance Survey maps by permission of the Ordnance Survey on behalf of the Controller of Her Majesty's Stationery Office.
 © Crown copyright Ordnance Survey, Licence no. 0100052046.

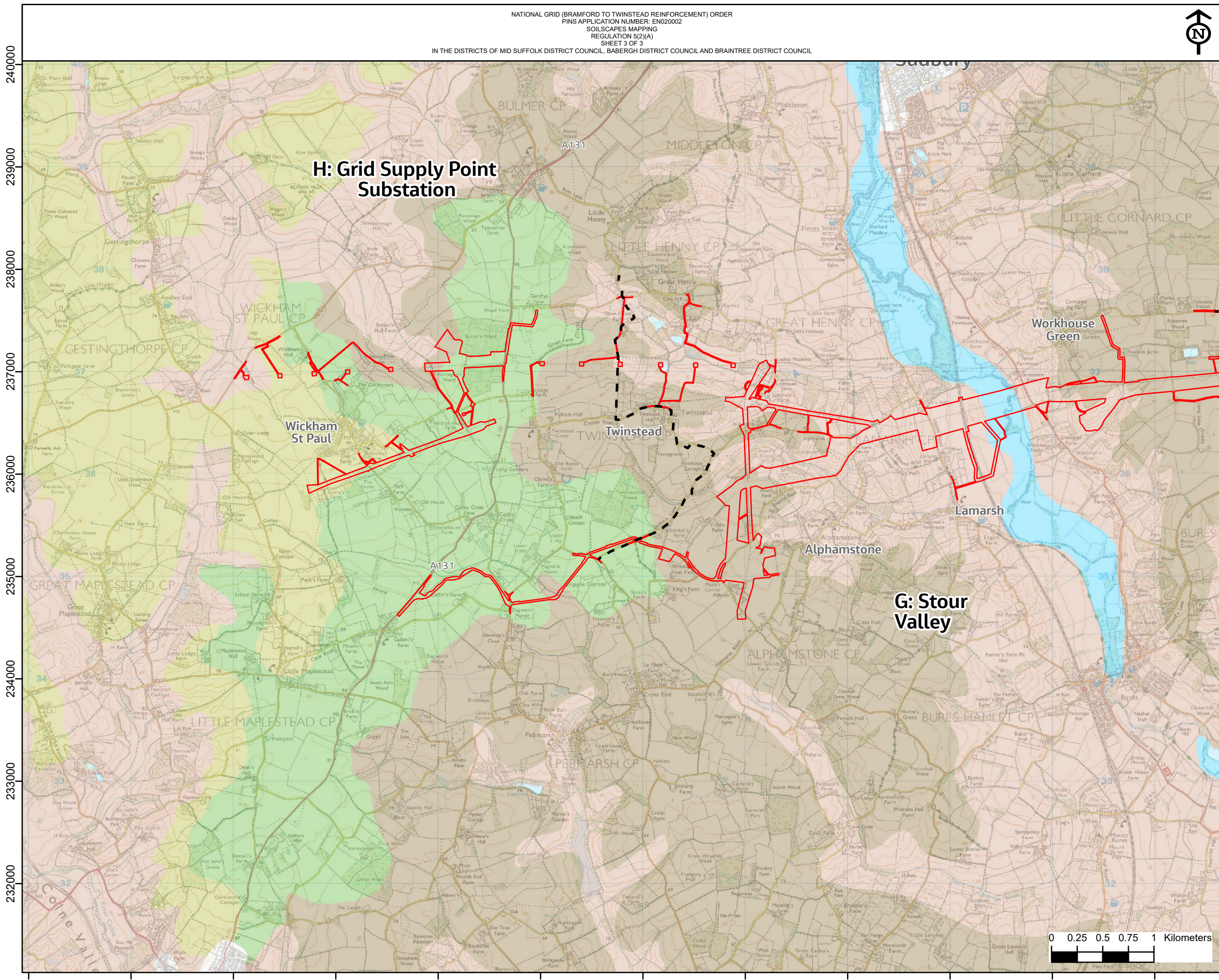

- Legend**
- Section boundaries
 - Order Limits
- Soilscapes**
- Freely draining slightly acid loamy soils
 - Lime-rich loamy and clayey soils with impeded drainage
 - Slightly acid loamy and clayey soils with impeded drainage
 - Slowly permeable seasonally wet slightly acid but base-rich loamy and clayey soils
 - Freely draining slightly acid but base-rich soils
 - Loamy and clayey floodplain soils with naturally high groundwater
 - Water

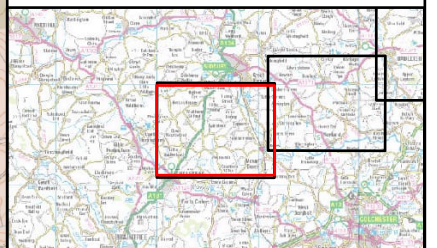

NG Investment No. ETX/01142

A	02/2023	Rev A for DCO Application	GW	BL	CW
ISSUE	DATE	REMARKS	DRWN	CHKD	APPD

PROJECT: **Bramford to Twinstead Reinforcement**

nationalgrid

TITLE: **Figure 11.1 Soilscapes Mapping**

CIRCUIT / SITE: **Bramford – Pelham & Bramford – Braitree – Bulls Lodge** **GIS**

ORIGINATOR DRAWING NO. **AAA_BTT_Figure_11_1_Rev0** **A3**

NG DRAWING No. **BT-JAC-020631-500-0047** SHEET NO. **3** NO. OF SHEETS **3** ISSUE: **A**

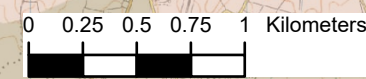

580000 581000 582000 583000 584000 585000 586000 587000 588000 589000 590000 591000



Contains OS data © Crown Copyright and database right 2020

Legend

- - - Section boundaries
- ▭ Order Limits
- ▭ Local authority districts
- ▨ Existing Bramford Substation

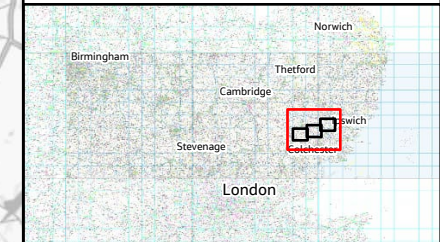
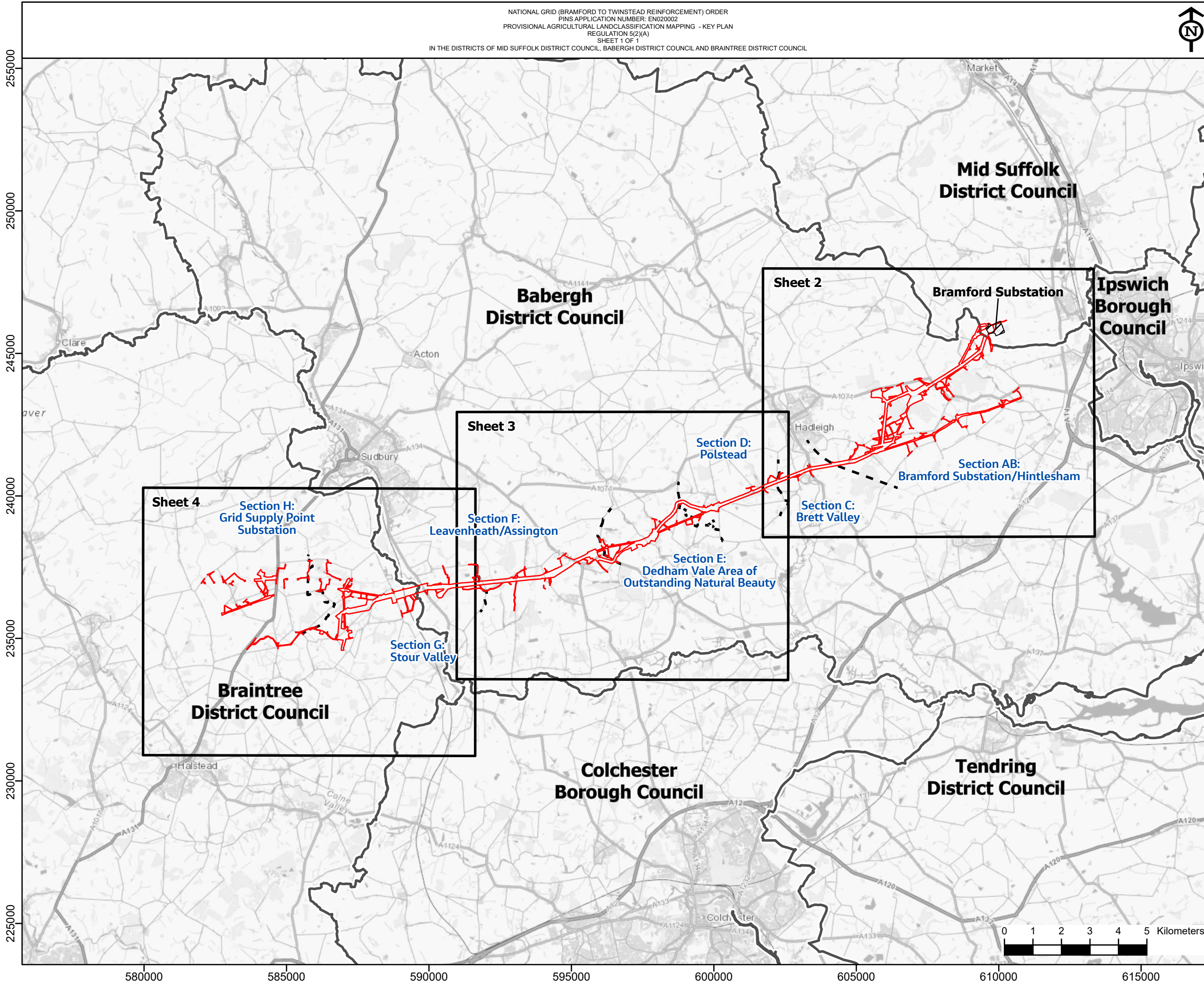

NG Investment No. ETX/01142

A	02/2023	Rev A for DCO Application	GW	BL	CW
ISSUE	DATE	REMARKS	DRWN	CHKD	APPD

PROJECT: Bramford to Twinstead Reinforcement

nationalgrid

TITLE: Figure 11.2
 Provisional Agricultural Land Classification Mapping - Key Plan

CIRCUIT / SITE: Bramford – Pelham & Bramford – Braintree – Bulls Lodge

ORIGINATOR DRAWING NO. AAA_BTT_Figure_11_2_Rev0_KeyPlan

NG DRAWING No. BT-JAC-020631-500-0048	SHEET NO. 1	NO. OF SHEETS 1	ISSUE: A
---------------------------------------	-------------	-----------------	----------

SCALE: 1:125000



Reproduced from Ordnance Survey maps by permission of the Ordnance Survey on behalf of the Controller of Her Majesty's Stationery Office.
 © Crown copyright Ordnance Survey, Licence no. 0100052046.

247000
246000
245000
244000
243000
242000
241000
240000
239000

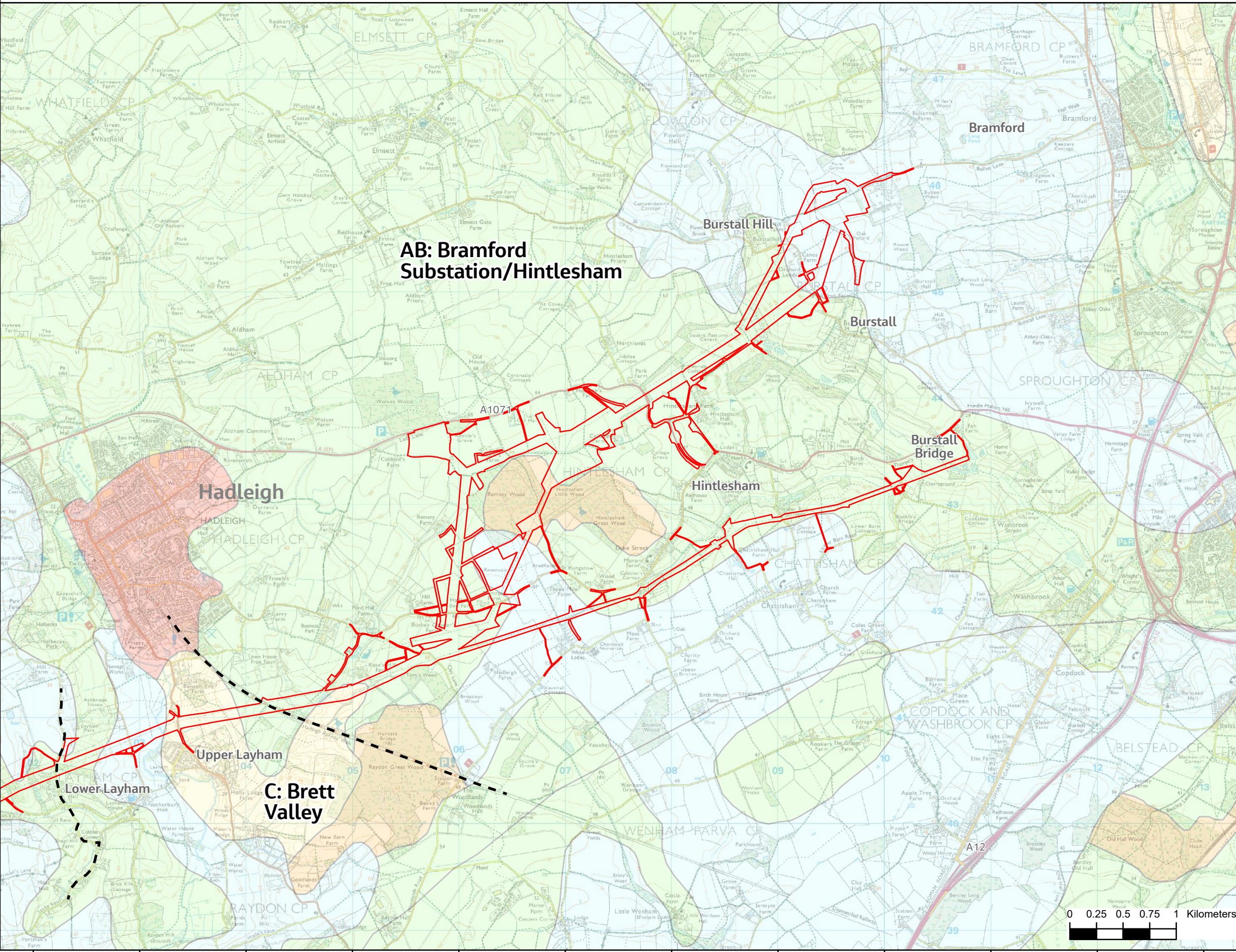

Legend

--- Section boundaries

Order Limits

Agricultural land classification (ALC)

Grade 2

Grade 3

Grade 4

Non agricultural

Urban



NG Investment No. ETX/01142

A	02/2023	Rev A for DCO Application	GW	BL	CW
ISSUE	DATE	REMARKS	DRWN	CHKD	APPD

PROJECT: Bramford to Twinstead Reinforcement

nationalgrid

TITLE: Figure 11.2
 Provisional Agricultural Land Classification Mapping

CIRCUIT / SITE :
 Bramford – Pelham & Bramford
 – Brantree – Bulls Lodge

ORIGINATOR DRAWING NO.
 AAA_BTT_Figure_11_2_Rev0

NG DRAWING No. BT-JAC-020631-500-0048	SHEET NO. 1	NO. OF SHEETS 3	ISSUE: A
--	----------------	--------------------	-------------

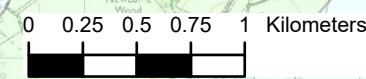

602000 603000 604000 605000 606000 607000 608000 609000 610000 611000 612000 613000



Reproduced from Ordnance Survey maps by permission of the Ordnance Survey on behalf of the Controller of Her Majesty's Stationery Office.
 © Crown copyright Ordnance Survey, Licence no. 0100052046.

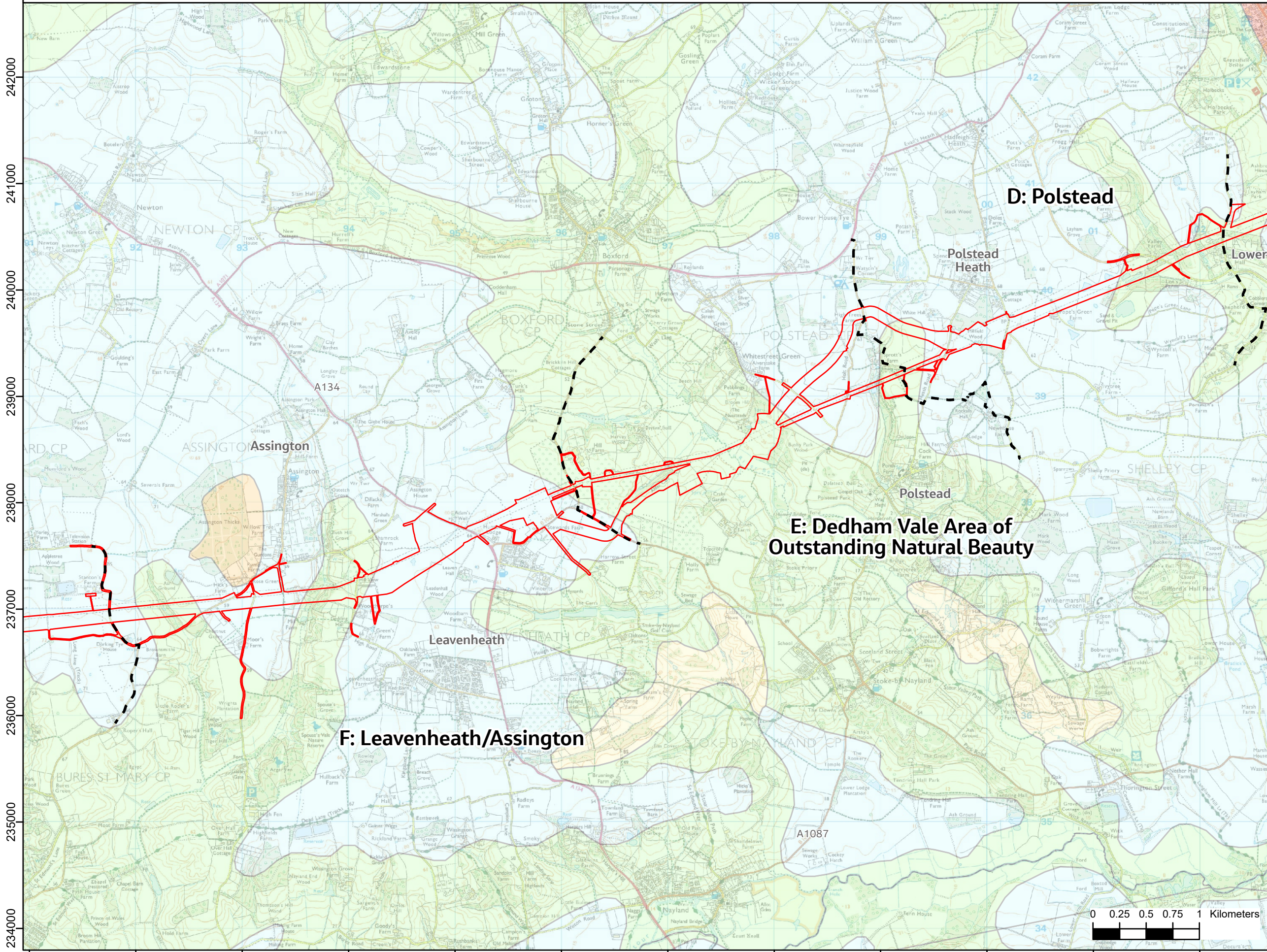

- Legend**
- Section boundaries
 - Order Limits
- Agricultural land classification (ALC)**
- Grade 2
 - Grade 3
 - Grade 4
 - Non agricultural
 - Urban



NG Investment No. ETX/01142

A	02/2023	Rev A for DCO Application	GW	BL	CW
ISSUE	DATE	REMARKS	DRWN	CHKD	APPD

PROJECT: **Bramford to Twinstead Reinforcement**

nationalgrid

TITLE: **Figure 11.2
 Provisional Agricultural Land
 Classification Mapping**

CIRCUIT / SITE :
**Bramford – Pelham & Bramford
 – Braitree – Bulls Lodge**

GIS

ORIGINATOR DRAWING NO.
AAA_BTT_Figure_11_2_Rev0

A3

NG DRAWING No.
BT-JAC-020631-500-0048

SHEET NO. **2**
 NO. OF SHEETS **3**
 ISSUE: **A**

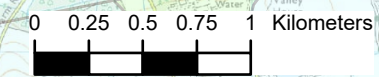



Reproduced from ordnance survey maps by permission of the
 ordnance survey on behalf of the controller of her majesty's
 stationery office.
 © Crown copyright ordnance survey, Licence no. 0100052046.

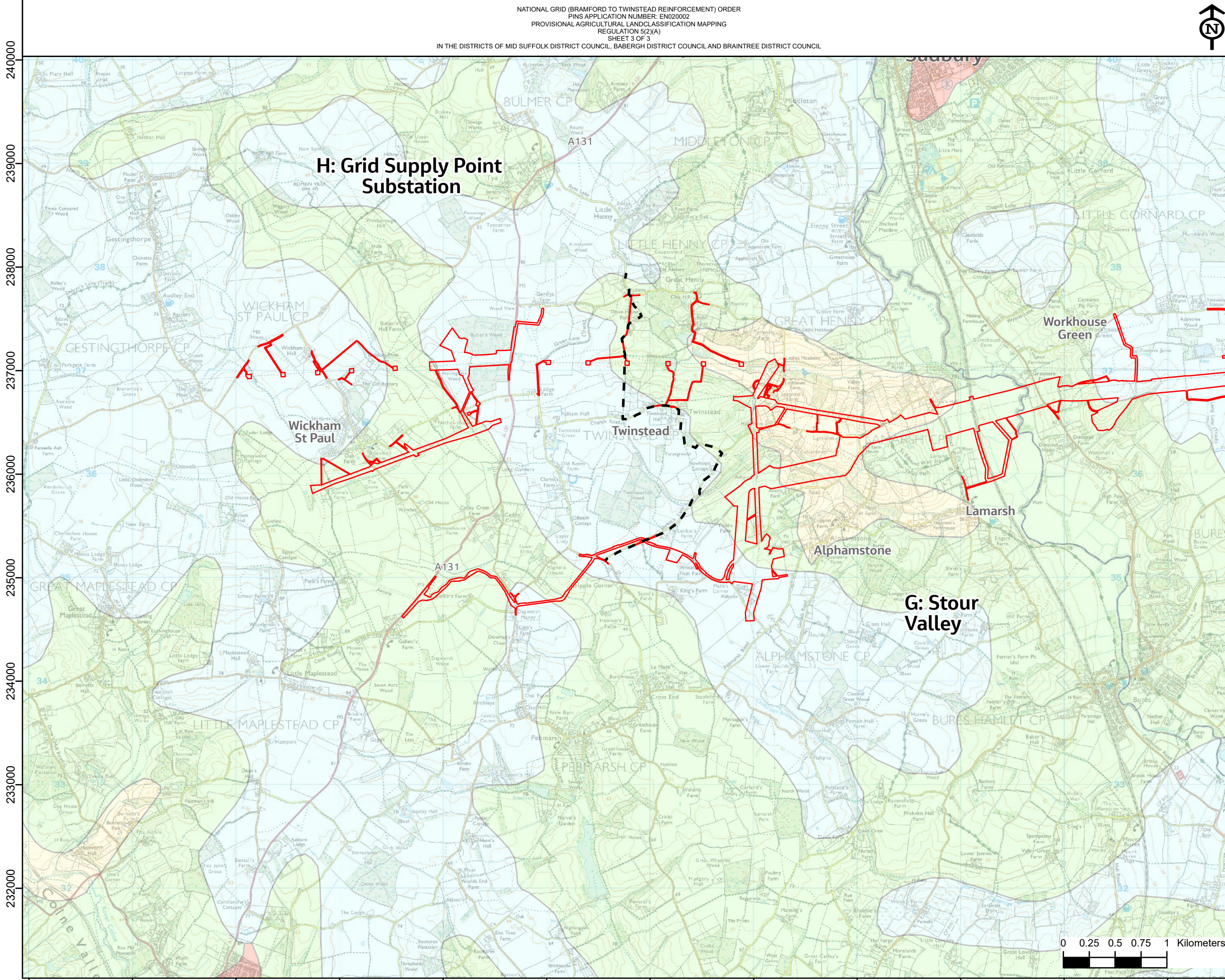

- Legend**
- Section boundaries
 - Order Limits
- Agricultural land classification (ALC)**
- Grade 2
 - Grade 3
 - Grade 4
 - Urban

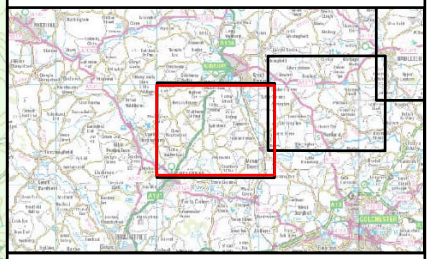

NG Investment No. ETX/01142

A	02/2023	Rev A for DCO Application	GW	BL	CW
ISSUE	DATE	REMARKS	DRWN	CHKD	APPD

PROJECT: **Bramford to Twinstead Reinforcement**

nationalgrid

TITLE: **Figure 11.2
 Provisional Agricultural Land
 Classification Mapping**

CIRCUIT / SITE:
**Bramford – Pelham & Bramford
 – Braintree – Bulls Lodge**

ORIGINATOR DRAWING NO.
 AAA_BTT_Figure_11_2_Rev0

NG DRAWING No.
 BT-JAC-020631-500-0048

SHEET NO. **3**

NO. OF SHEETS **3**

ISSUE: **A**

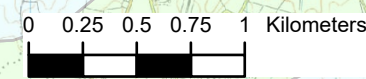

580000 581000 582000 583000 584000 585000 586000 587000 588000 589000 590000 591000



Contains OS data © Crown Copyright and database right 2020

Legend

- Section boundaries
- Order Limits
- Local authority districts
- Existing Bramford Substation

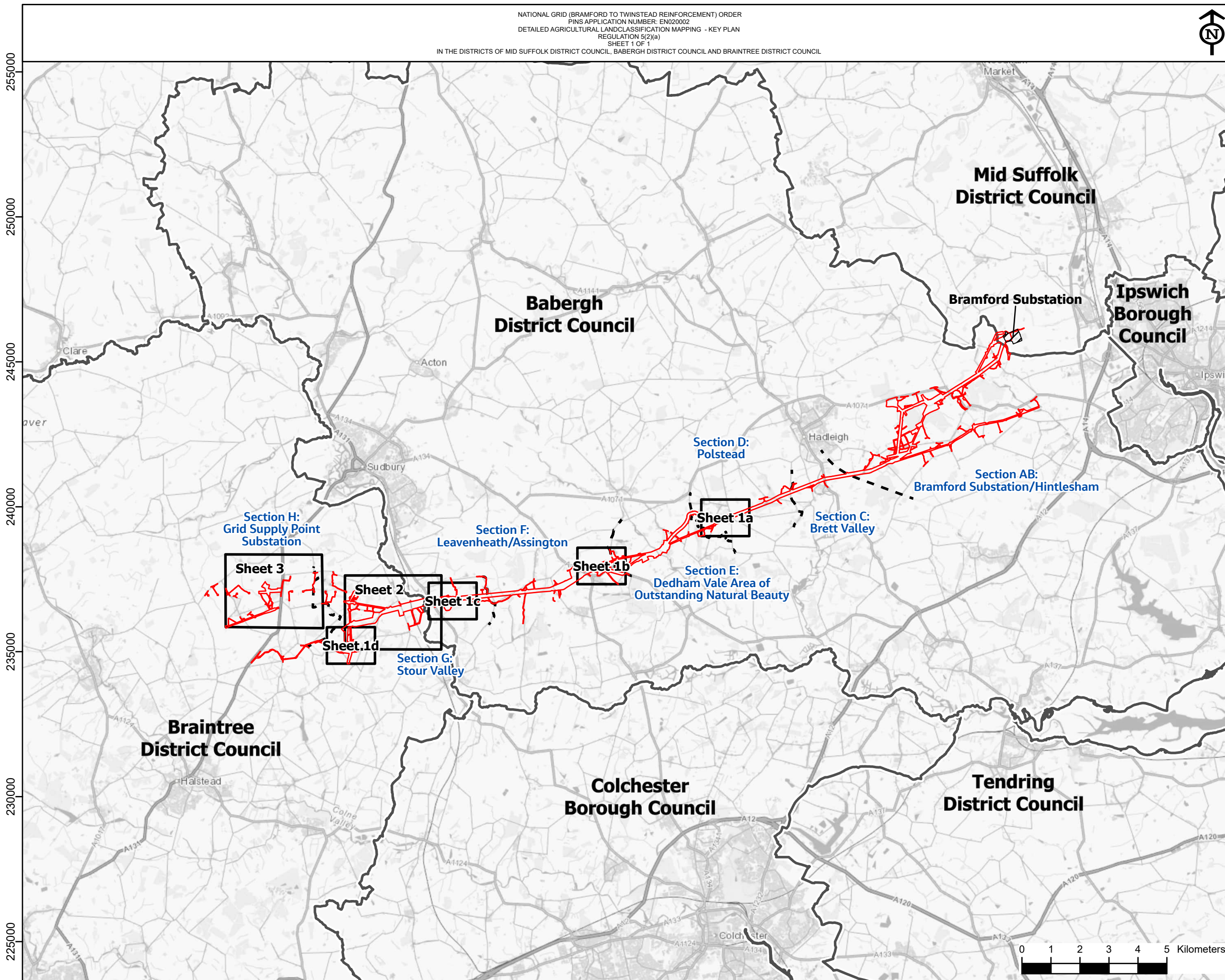

NG Investment No. ETX/01142

A	03/2023	Rev A for DCO Application	GW	BL	CW
ISSUE	DATE	REMARKS	DRWN	CHKD	APPD

PROJECT: Bramford to Twinstead Reinforcement

nationalgrid

TITLE: Figure 11.3
 Detailed Agricultural Land
 Classification Mapping - Key Plan

CIRCUIT / SITE :
 Bramford – Pelham & Bramford
 – Braintree – Bulls Lodge

ORIGINATOR DRAWING NO.
 AAA_BTT_Figure_11_3_Rev0_KeyPlan

NG DRAWING No.
 BT-JAC-020631-500-0049

SCALE: 1:125000

SHEET NO.
 1

NO. OF SHEETS
 1

ISSUE:
 A

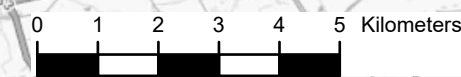



Reproduced from ordnance survey maps by permission of the ordnance survey on behalf of the controller of her majesty's stationery office.
 © Crown copyright ordnance survey, Licence no. 0100052046.

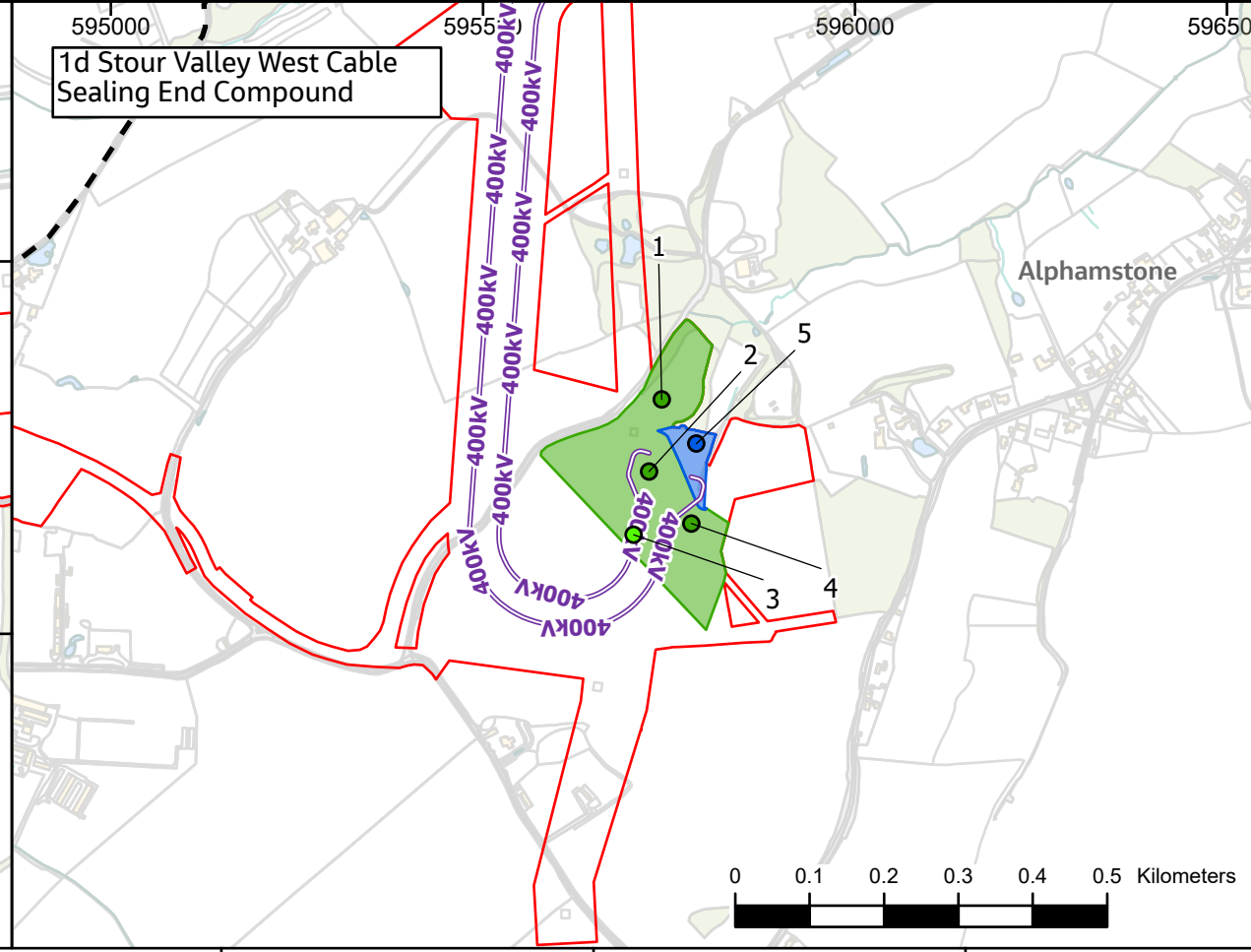
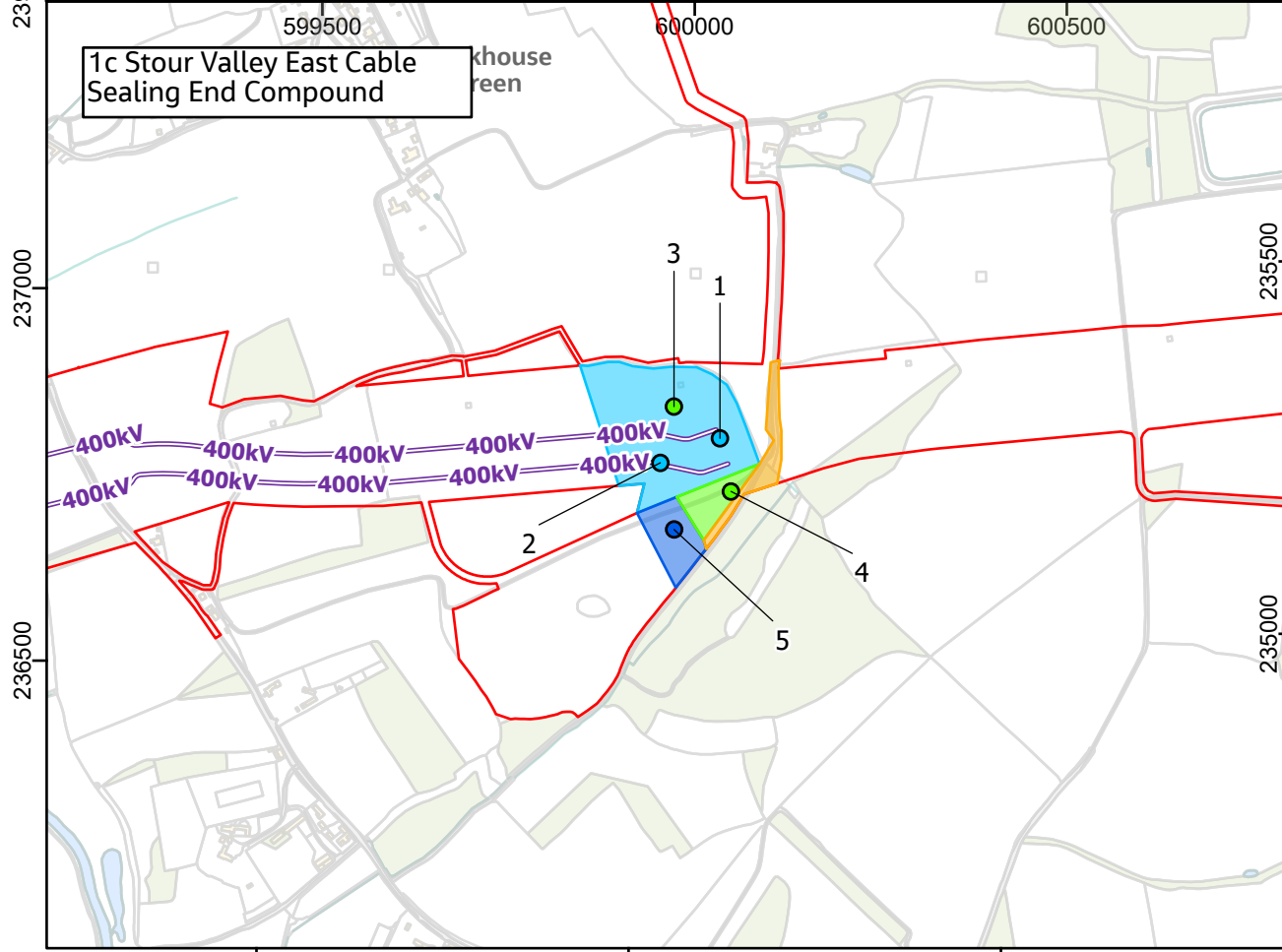
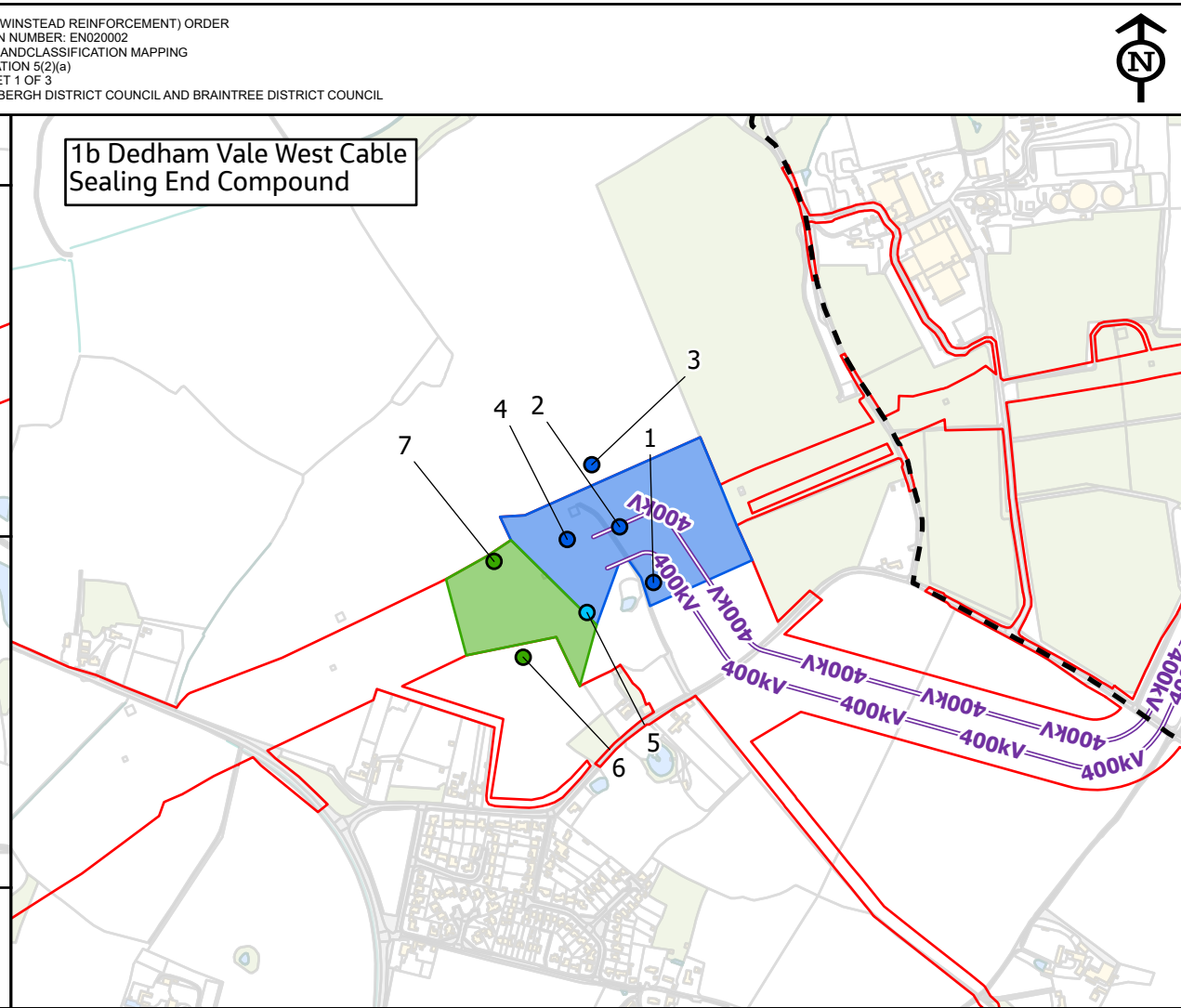
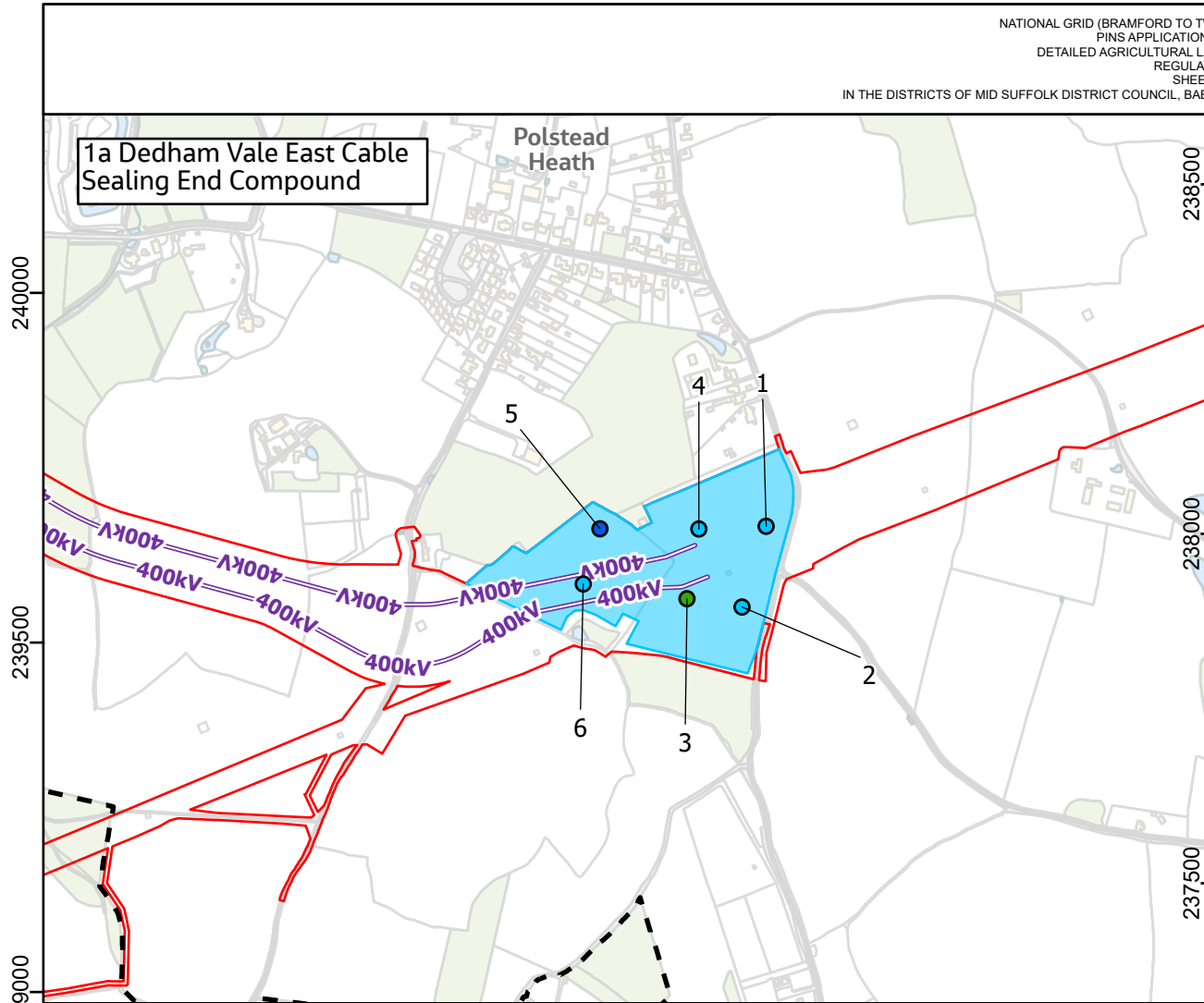

- Section boundaries
 - Order Limits
 - Proposed underground cable
- Detailed Agricultural Land Classification survey**
- Grade
- 1 (Blue)
 - 2 (Light Blue)
 - 3a (Green)
 - 3b (Light Green)
 - Non-Agricultural (Yellow)
- Auger boring points**
- Grade
- 1 (Blue dot)
 - 2 (Light Blue dot)
 - 3a (Green dot)
 - 3b (Light Green dot)
 - Non-Agricultural (Yellow dot)
- Auger point reference (see Annex A of Environmental Statement Appendix 11.1 (application document 6.3.11.1) for details)
- 1

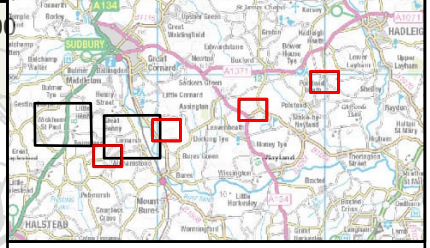

NG Investment No. ETX/01142

A	03/2023	Rev A for DCO Application	GW	BL	CW
ISSUE	DATE	REMARKS	DRWN	CHKD	APPD

PROJECT: **Bramford to Twinstead Reinforcement**



TITLE: **Figure 11.3 Detailed Agricultural Land Classification Mapping**

CIRCUIT / SITE: **Bramford – Pelham & Bramford – Braintree – Bulls Lodge**

ORIGINATOR DRAWING NO. **AAA_BTT_Figure_11_3_Rev0**

NG DRAWING No. BT-JAC-020631-500-0049	SHEET NO. 1	NO. OF SHEETS 3	ISSUE: A
--	--------------------	------------------------	-----------------





Reproduced from ordnance survey maps by permission of the
 ordnance survey on behalf of the controller of her majesty's
 stationery office.
 © Crown copyright ordnance survey, Licence no. 0100052046.

2 Section G: Stour Valley

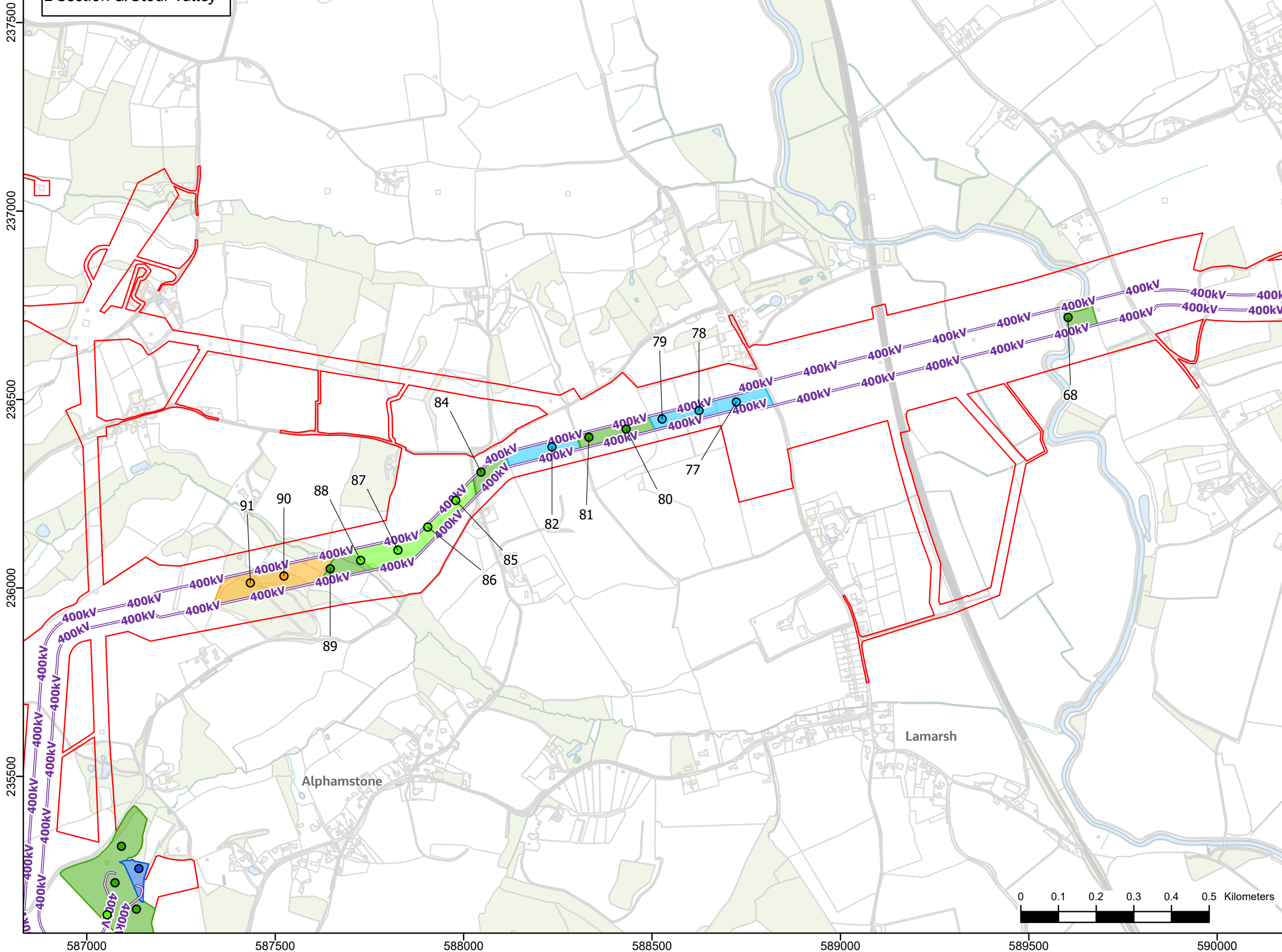

- Section boundaries
 - Order Limits
 - Proposed underground cable
- Detailed Agricultural Land Classification survey**
- Grade
- 1
 - 2
 - 3a
 - 3b
 - Non-Agricultural
- Auger boring points**
- Grade
- 1
 - 2
 - 3a
 - 3b
 - Non-Agricultural
- Auger point reference (see Annex A of Environmental Statement Appendix 11.1 (application document 6.3.11.1) for details)
- 1

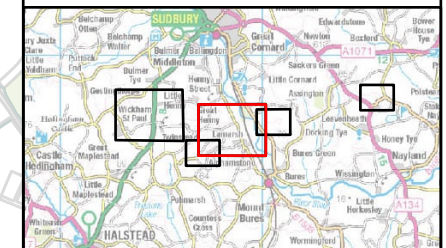

NG Investment No. ETX/01142

A	03/2023	Rev A for DCO Application	GW	BL	CW
ISSUE	DATE	REMARKS	DRWN	CHKD	APPD

PROJECT: **Bramford to Twinstead Reinforcement**



TITLE: **Figure 11.3 Detailed Agricultural Land Classification Mapping**

CIRCUIT / SITE : **Bramford – Pelham & Bramford – Braitree – Bulls Lodge** **GIS**

ORIGINATOR DRAWING NO. **AAA_BTT_Figure_11_3_Rev0** **A3**

NG DRAWING No. BT-JAC-020631-500-0049	SHEET NO. 2	NO. OF SHEETS 3	ISSUE: A
--	-----------------------	---------------------------	--------------------

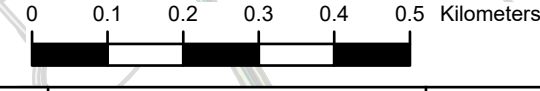



Reproduced from ordnance survey maps by permission of the
 ordnance survey on behalf of the controller of her majesty's
 stationery office.
 © Crown copyright ordnance survey, Licence no. 0100052046.

3 Grid Supply Point Substation

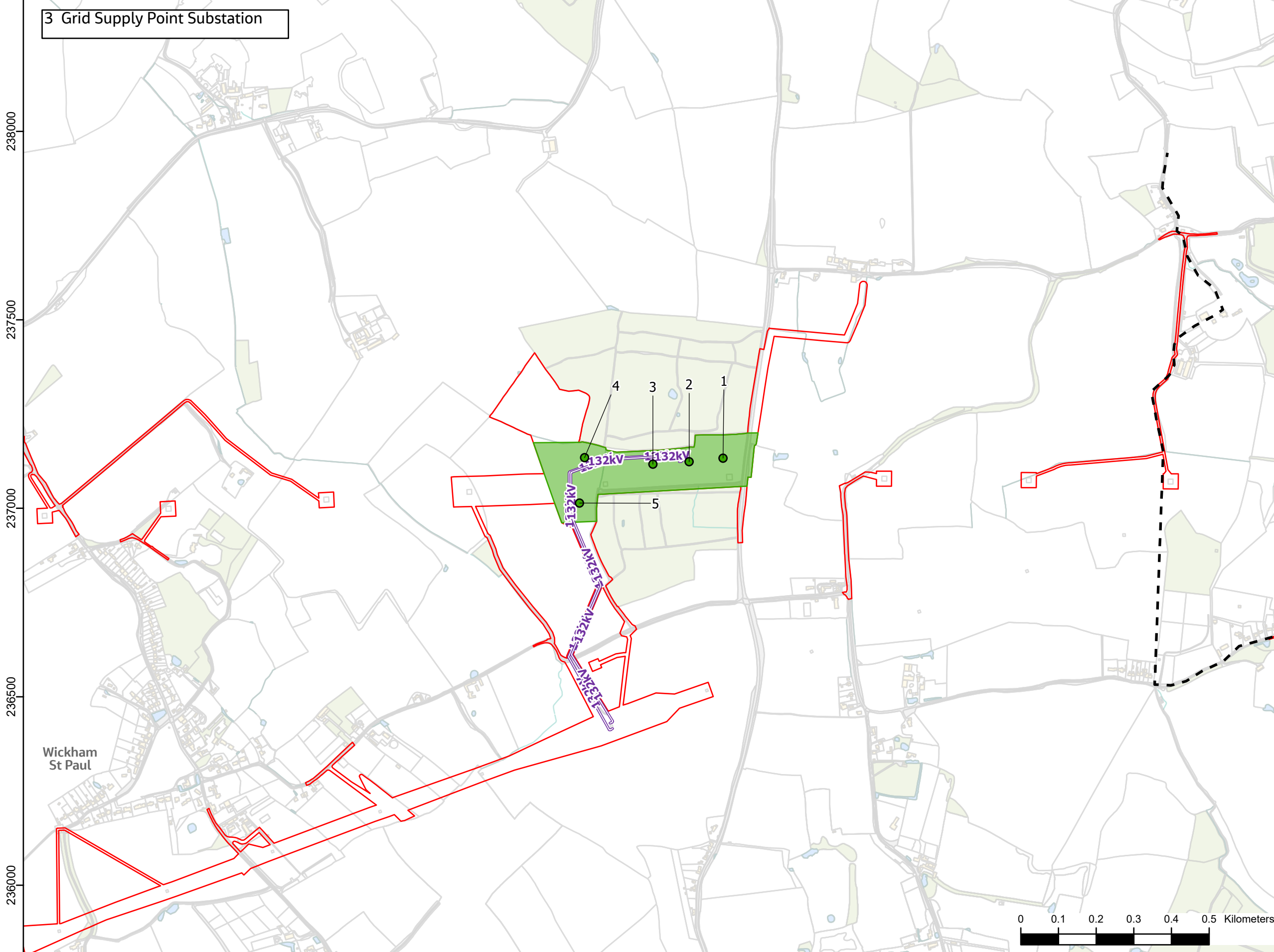

- Section boundaries
- Order Limits
- Proposed underground cable

Detailed Agricultural Land
 Classification survey

Grade

- 1
- 2
- 3a
- 3b
- Non-Agricultural

Auger boring points

Grade

- 1
- 2
- 3a
- 3b
- Non-Agricultural

Auger point reference (see
 Annex A of Environmental
 Statement Appendix 11.1
 (application document
 6.3.11.1) for details)

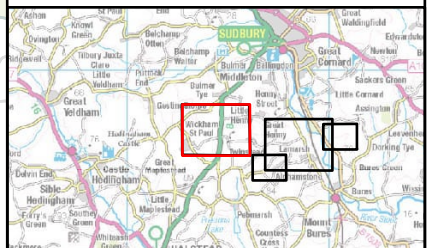

NG Investment No. ETX/01142

A	03/2023	Rev A for DCO Application	GW	BL	CW
ISSUE	DATE	REMARKS	DRWN	CHKD	APPD

PROJECT: **Bramford to Twinstead
 Reinforcement**



TITLE: **Figure 11.3
 Detailed Agricultural Land
 Classification Mapping**

CIRCUIT / SITE :
**Bramford – Pelham & Bramford
 – Braintree – Bulls Lodge** GIS

ORIGINATOR DRAWING NO.
 AAA_BTT_Figure_11_3_Rev0 **A3**

NG DRAWING No. BT-JAC-020631-500-0049	SHEET NO. 3	NO. OF SHEETS 3	ISSUE: A
--	--------------------------	------------------------------	--------------------

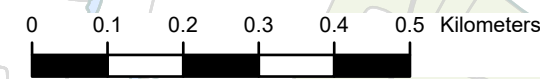



Contains OS data © Crown Copyright and database right 2020

Legend

- - - Section boundaries
- ▭ Order Limits
- ▭ Local authority districts
- ▨ Existing Bramford Substation

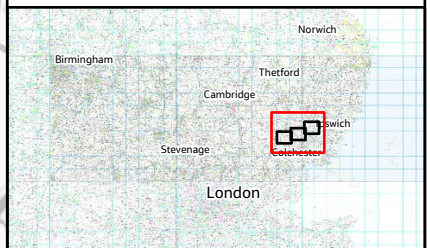
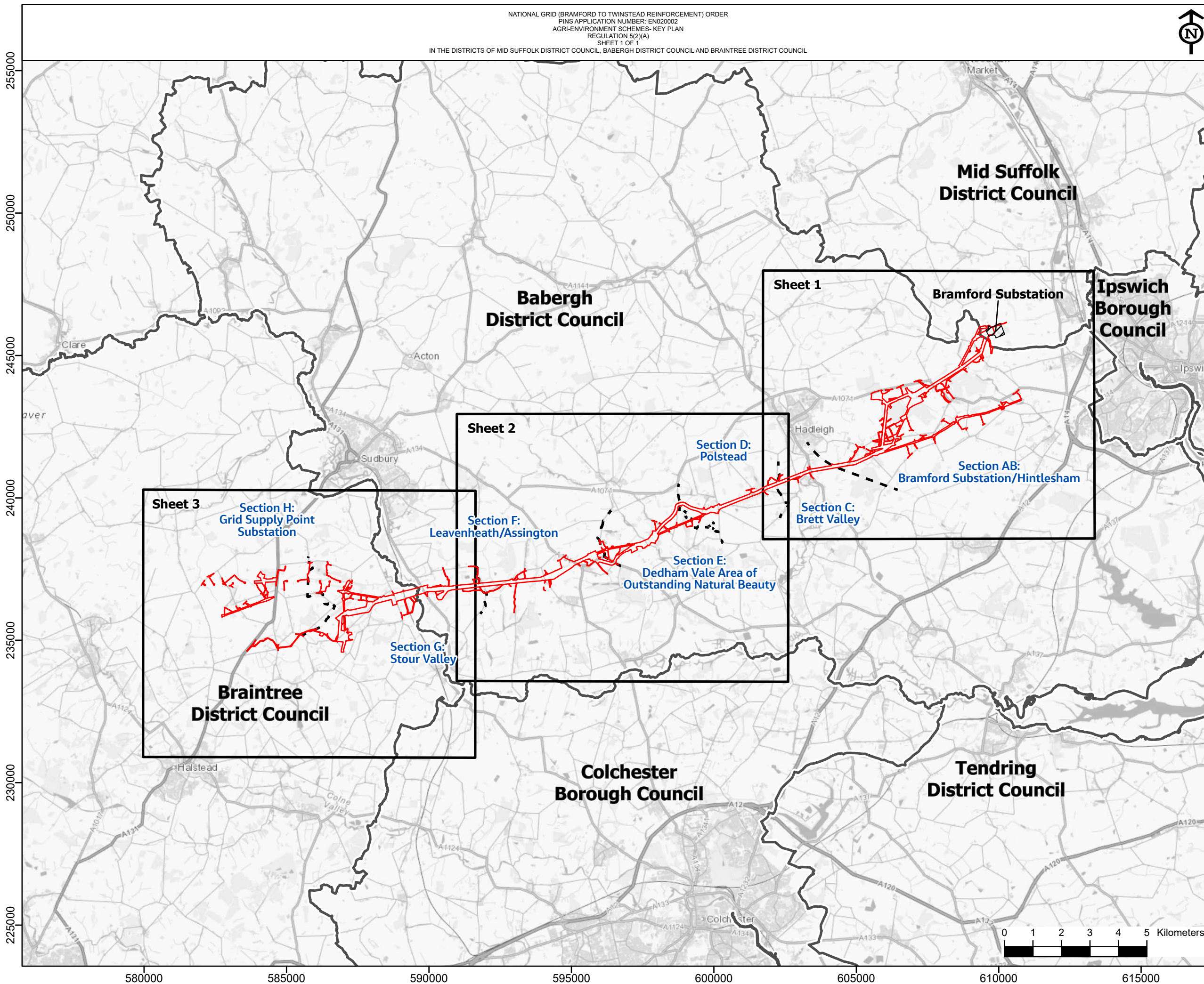

NG Investment No. ETX/01142

A	02/2023	Rev A for DCO Application	GW	BL	CW
ISSUE	DATE	REMARKS	DRWN	CHKD	APPD

PROJECT: Bramford to Twinstead Reinforcement



TITLE: Figure 11.4
 Agri-environment Schemes - Key Plan

CIRCUIT / SITE :
 Bramford – Pelham & Bramford – Braintree – Bulls Lodge

ORIGINATOR DRAWING NO.
 AAA_BTT_Figure_11_4_Rev0_KeyPlan

NG DRAWING No. BT-JAC-020631-500-0050	SHEET NO. 1	NO. OF SHEETS 1	ISSUE: A
--	----------------	--------------------	-------------

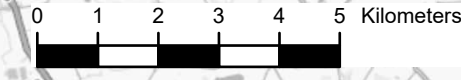



Reproduced from Ordnance Survey maps by permission of the Ordnance Survey on behalf of the Controller of Her Majesty's Stationery Office.
 © Crown copyright Ordnance Survey, Licence no. 0100052046.

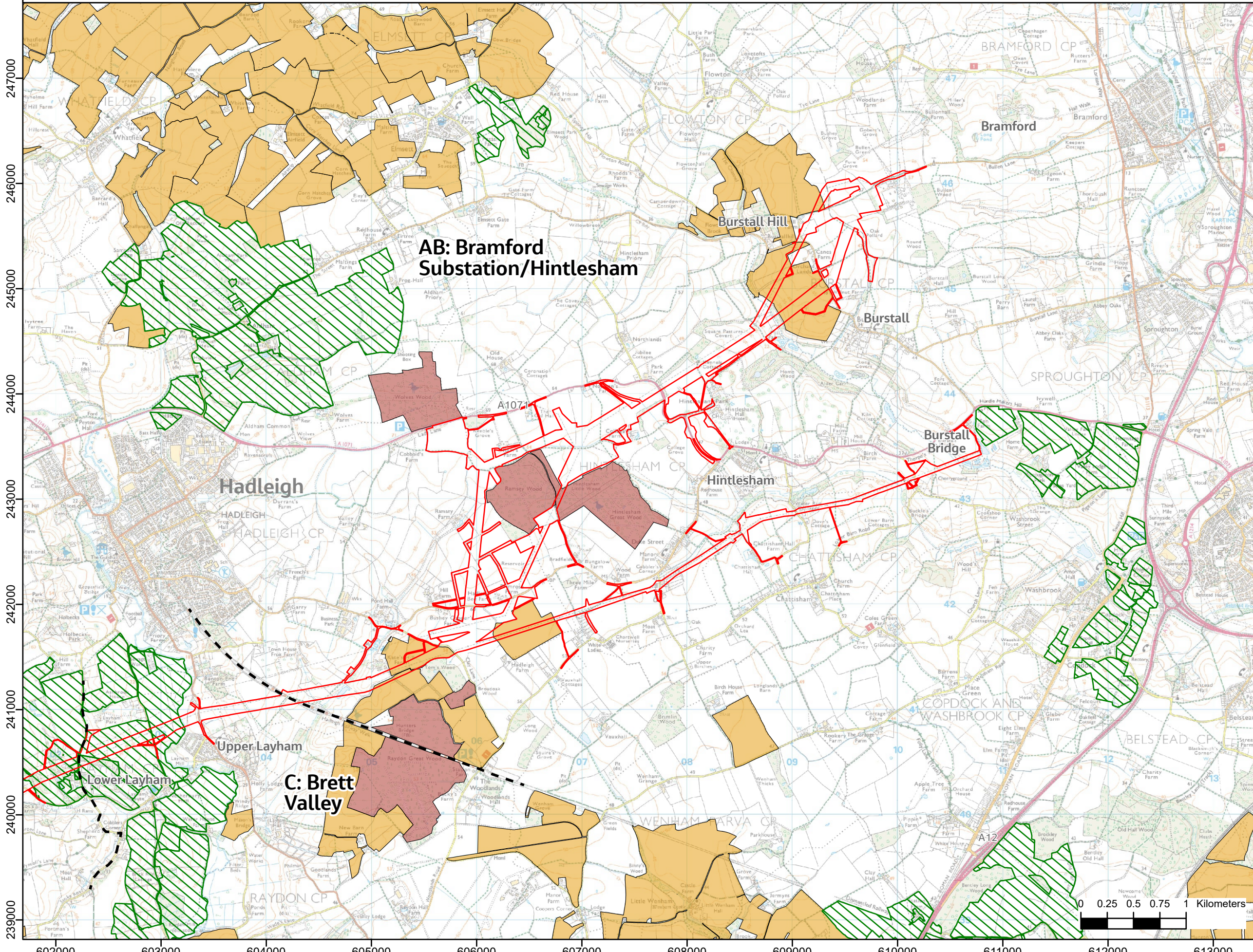

Legend

- Section boundaries
- Order Limits

Environmental Stewardship Agreements

- Entry level plus higher level stewardship
- Higher level stewardship

Countryside Stewardship Agreement Management Areas

- Countryside Stewardship (Higher Tier)
- Countryside Stewardship (Mid Tier)



NG Investment No. ETX/01142

A	02/2023	Rev A for DCO Application	GW	BL	CW
ISSUE	DATE	REMARKS	DRWN	CHKD	APPD

PROJECT: **Bramford to Twinstead Reinforcement**



TITLE: **Figure 11.4 Agri-environment Schemes**

CIRCUIT / SITE : Bramford – Pelham & Bramford – Braintree – Bulls Lodge		GIS
ORIGINATOR DRAWING NO. AAA_BTT_Figure_11_4_Rev0		A3
NG DRAWING No. BT-JAC-020631-500-0050	SHEET NO. 1	NO. OF SHEETS 3
SCALE: 1:35000		ISSUE: A

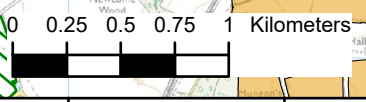



Reproduced from Ordnance Survey maps by permission of the Ordnance Survey on behalf of the Controller of Her Majesty's Stationery Office.
 © Crown copyright Ordnance Survey, Licence no. 0100052046.

242000
241000
240000
239000
238000
237000
236000
235000
234000

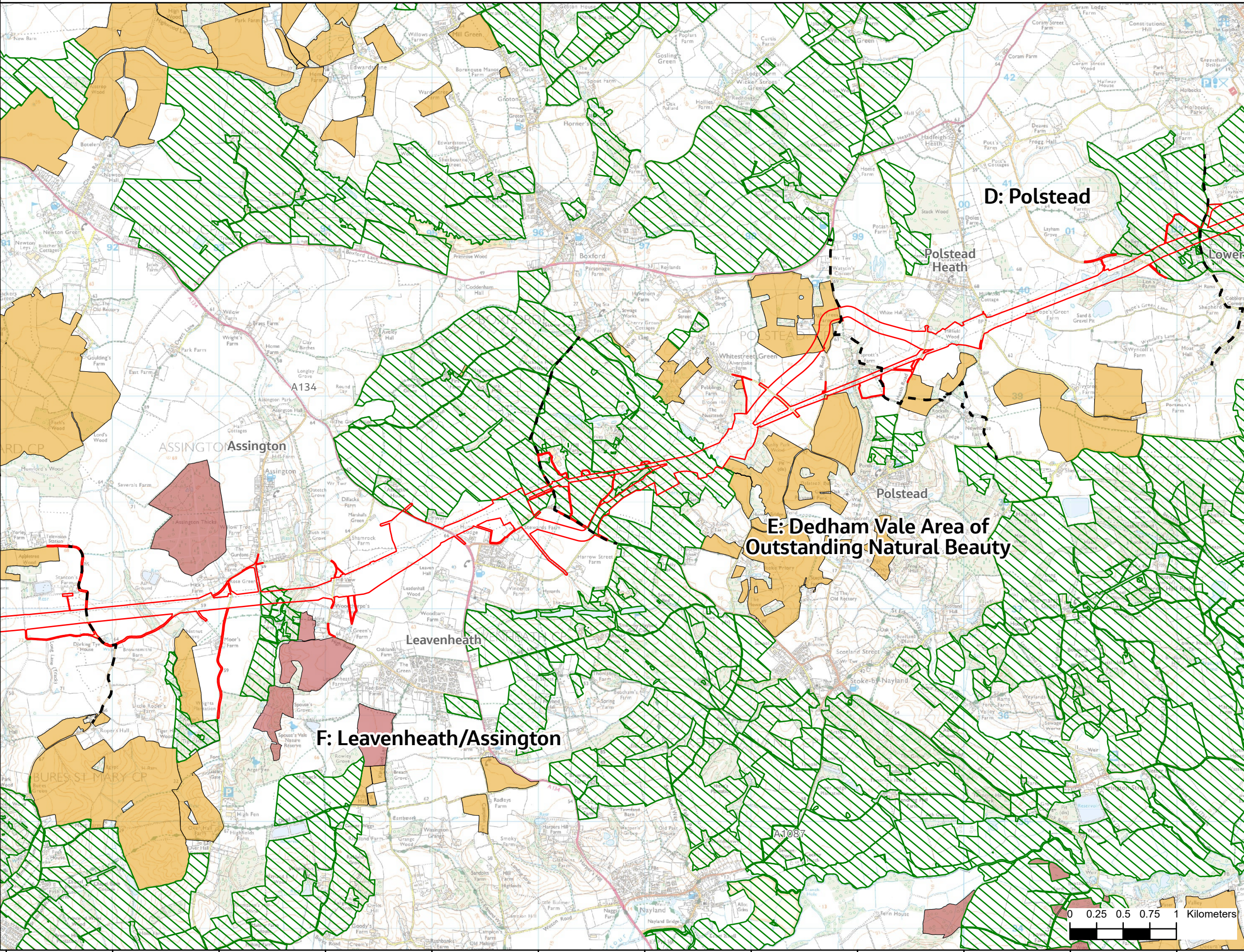

- Legend**
- Section boundaries
 - Order Limits
 - Environmental Stewardship Agreements**
 - ▨ Entry level plus higher level stewardship
 - ▩ Higher level stewardship
 - Countryside Stewardship Agreement Management Areas**
 - Countryside Stewardship (Higher Tier)
 - Countryside Stewardship (Mid Tier)



NG Investment No. ETX/01142

A	02/2023	Rev A for DCO Application	GW	BL	CW
ISSUE	DATE	REMARKS	DRWN	CHKD	APPD

PROJECT: Bramford to Twinstead Reinforcement



TITLE: Figure 11.4 Agri-environment Schemes

CIRCUIT / SITE : Bramford – Pelham & Bramford – Braintree – Bulls Lodge	GIS
---	-----

ORIGINATOR DRAWING NO. AAA_BTT_Figure_11_4_Rev0	A3
--	----

NG DRAWING No. BT-JAC-020631-500-0050	SHEET NO. 2	NO. OF SHEETS 3	ISSUE: A
--	----------------	--------------------	-------------

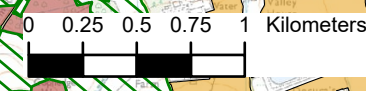



Reproduced from ordnance survey maps by permission of the
 ordnance survey on behalf of the controller of her majesty's
 stationery office.
 © Crown copyright ordnance survey, Licence no. 0100052046.

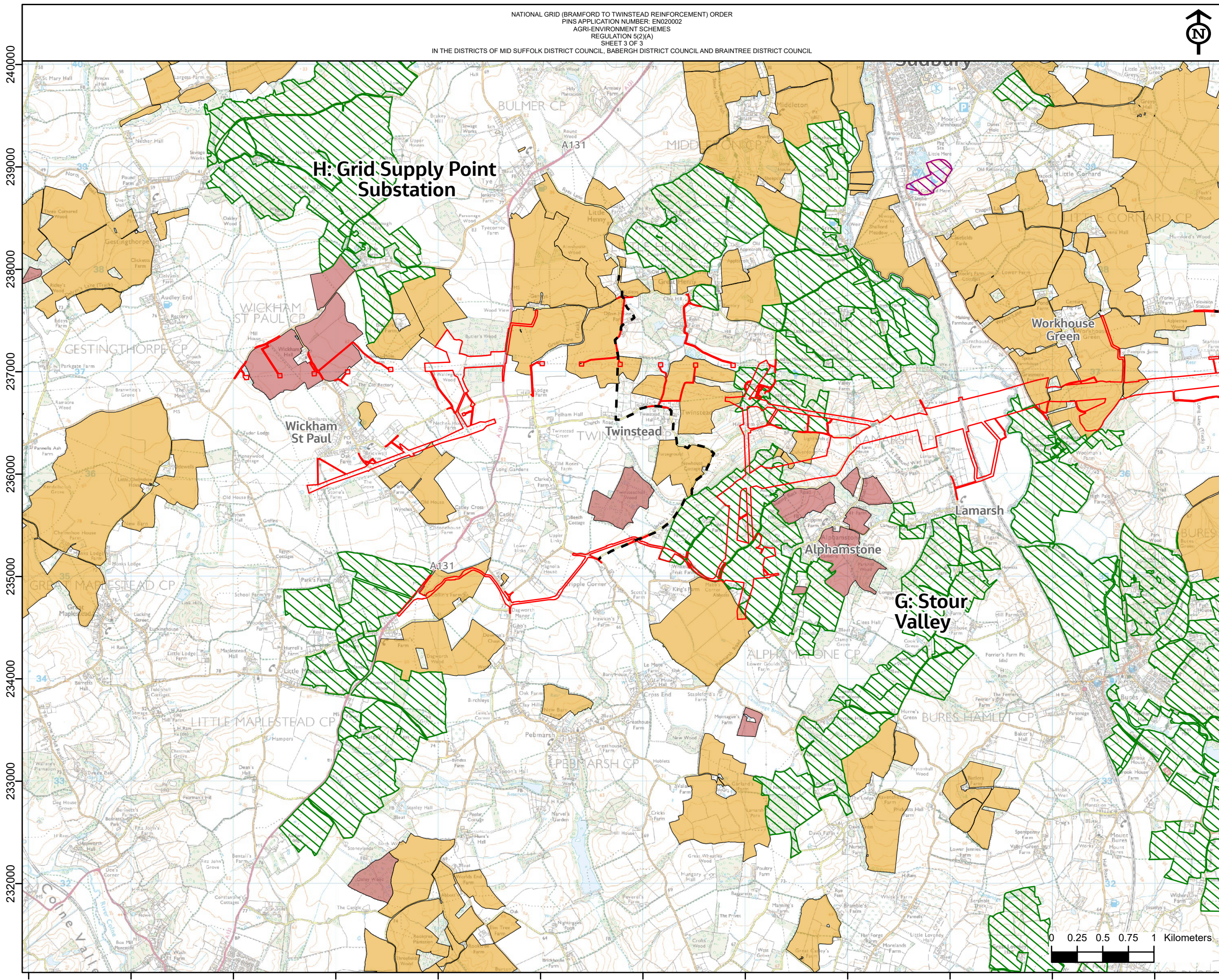

- Legend**
- Section boundaries
 - Order Limits
 - Environmental Stewardship Agreements**
 - ▨ Entry level plus higher level stewardship
 - ▩ Higher level stewardship
 - Countryside Stewardship Agreement Management Areas**
 - Countryside Stewardship (Higher Tier)
 - Countryside Stewardship (Mid Tier)

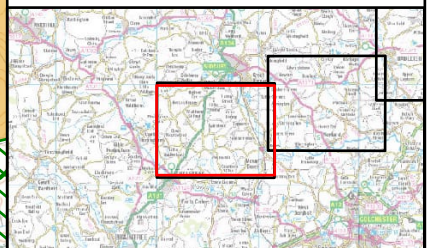

NG Investment No. ETX/01142

A	02/2023	Rev A for DCO Application	GW	BL	CW
ISSUE	DATE	REMARKS	DRWN	CHKD	APPD

PROJECT: **Bramford to Twinstead Reinforcement**

nationalgrid

TITLE: **Figure 11.4 Agri-environment Schemes**

CIRCUIT / SITE : **Bramford – Pelham & Bramford – Braitree – Bulls Lodge** **GIS**

ORIGINATOR DRAWING NO. **AAA_BTT_Figure_11_4_Rev0** **A3**

NG DRAWING No. **BT-JAC-020631-500-0050** SHEET NO. **3** NO. OF SHEETS **3** ISSUE: **A**

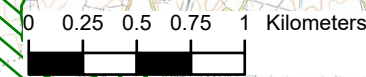

580000 581000 582000 583000 584000 585000 586000 587000 588000 589000 590000 591000



Contains OS data © Crown Copyright and database right 2020

Legend

- Order Limits
- Section boundaries
- Local authority districts
- Existing Bramford Substation

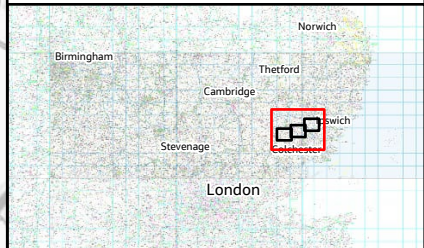
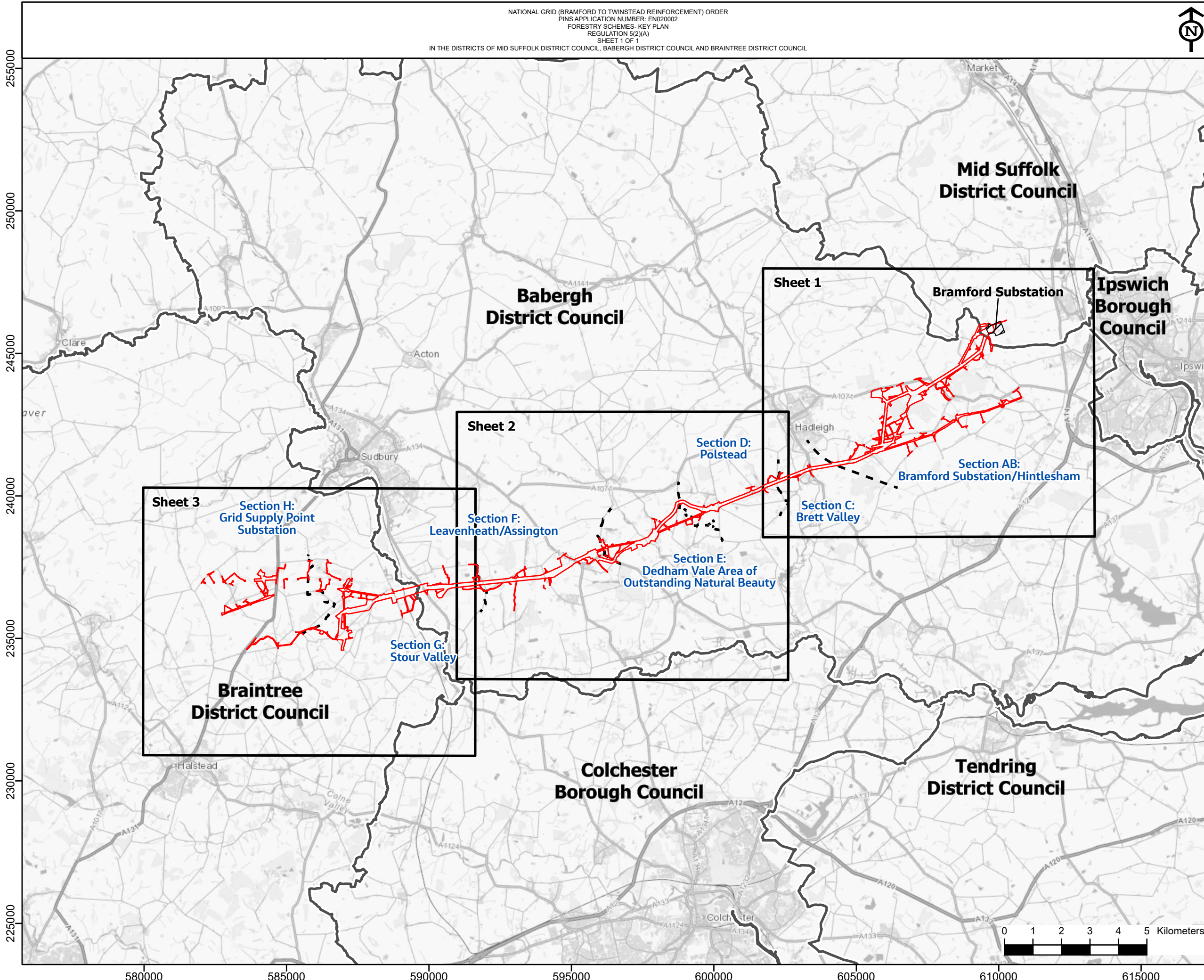

NG Investment No. ETX/01142

ISSUE	DATE	REMARKS	DRWN	CHKD	APPD
A	02/2023	Rev A for DCO Application	GW	BL	CW

PROJECT: Bramford to Twinstead Reinforcement



TITLE: Figure 11.5
Forestry Schemes
- Key Plan

CIRCUIT / SITE :
Bramford – Pelham & Bramford
– Braintree – Bulls Lodge

GIS

ORIGINATOR DRAWING NO.
AAA_BTT_Figure_11_5_Rev0_KeyPlan

A3

NG DRAWING No. BT-JAC-020631-500-0129	SHEET NO. 1	NO. OF SHEETS 1	ISSUE: A
--	----------------	--------------------	-------------

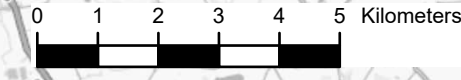



Reproduced from ordnance survey maps by permission of the
 ordnance survey on behalf of the controller of her majesty's
 stationery office.
 © Crown copyright ordnance survey, Licence no. 0100052046.

242000
241000
240000
239000
238000
237000
236000
235000
234000

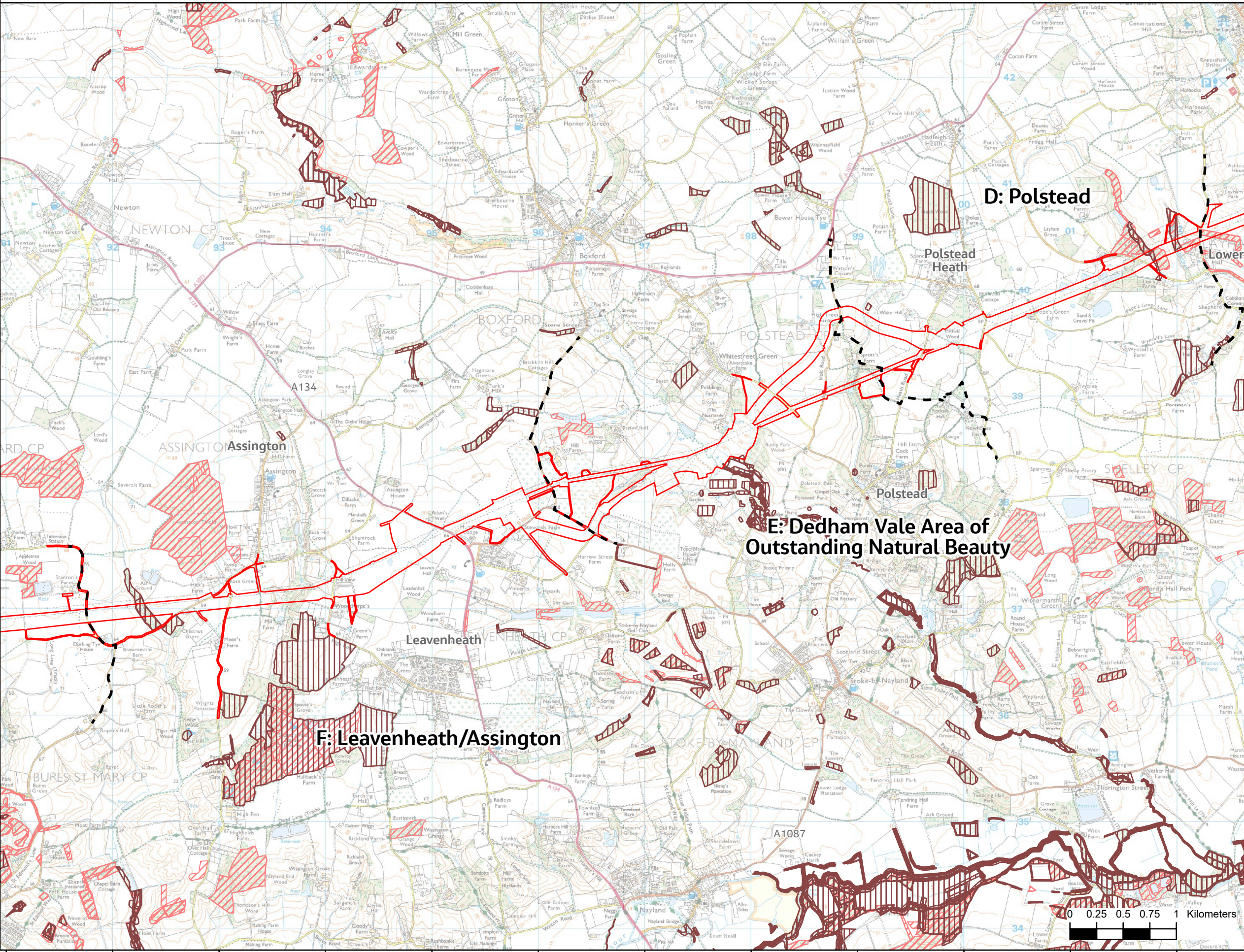

- Legend**
- Section boundaries
 - Order Limits
 - ▨ Felling licence applications
 - ▧ Woodland grant schemes

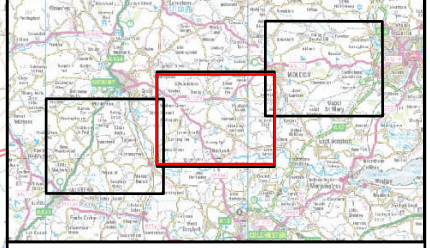

NG Investment No. ETX/01142

A	02/2023	Rev A for DCO Application	GW	BL	CW
ISSUE	DATE	REMARKS	DRWN	CHKD	APPD

PROJECT: Bramford to Twinstead Reinforcement



TITLE: Figure 11.5
Forestry Schemes

CIRCUIT / SITE : Bramford – Pelham & Bramford – Braintree – Bulls Lodge		GIS
ORIGINATOR DRAWING NO. AAA_BTT_Figure_11_5_Rev0		A3
NG DRAWING No. BT-JAC-020631-500-0129	SHEET NO. 2	NO. OF SHEETS 3
SCALE: 1:35000		ISSUE: A

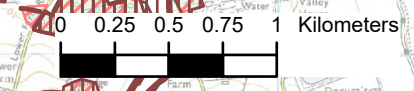



Reproduced from ordnance survey maps by permission of the
 ordnance survey on behalf of the controller of her majesty's
 stationery office.
 © Crown copyright ordnance survey, Licence no. 0100052046.

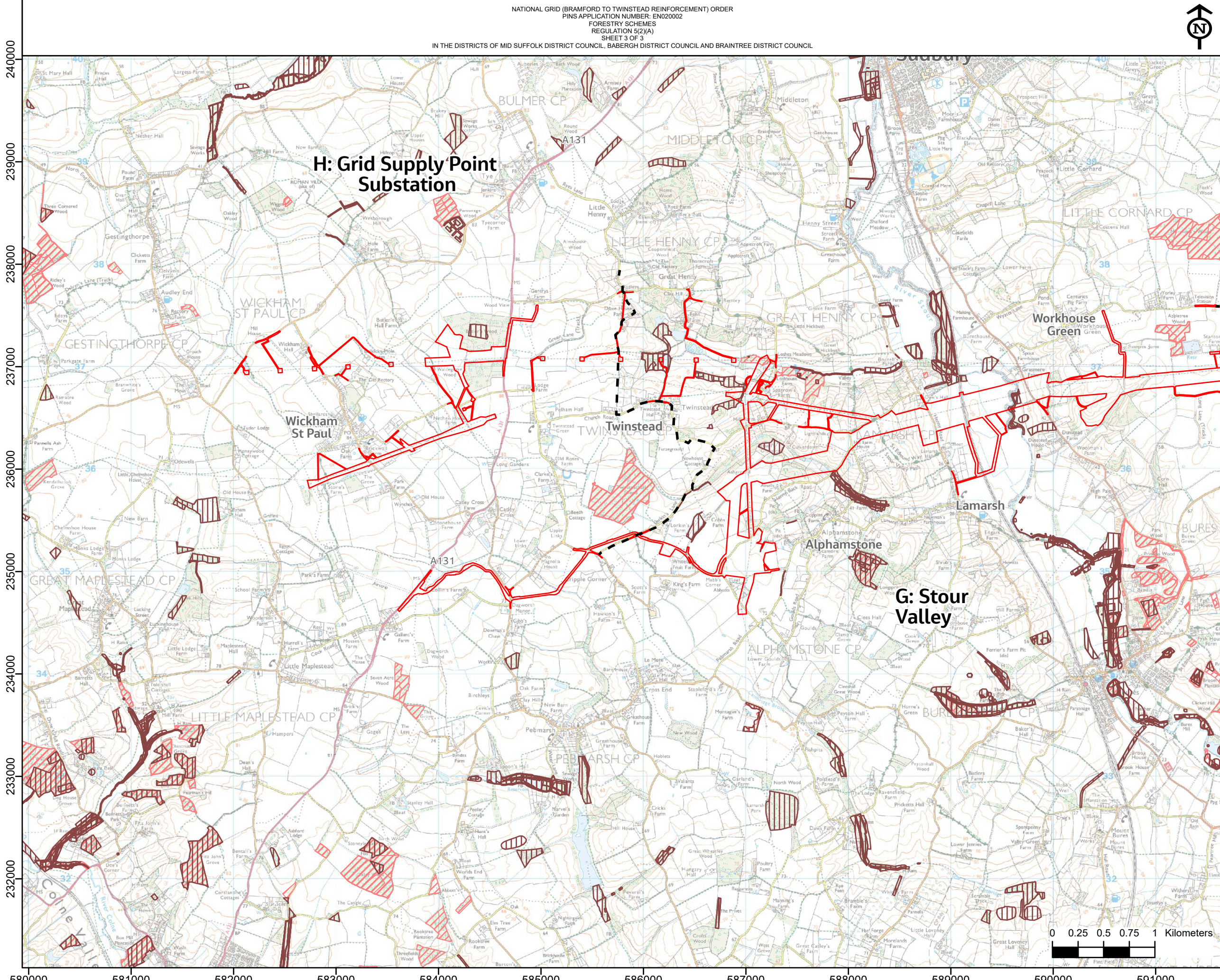

- Legend**
- Section boundaries
 - Order Limits
 - Felling licence applications
 - Woodland grant schemes

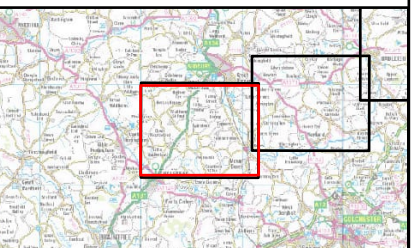

NG Investment No. ETX/01142

A	02/2023	Rev A for DCO Application	GW	BL	CW
ISSUE	DATE	REMARKS	DRWN	CHKD	APPD

PROJECT: Bramford to Twinstead Reinforcement

nationalgrid

TITLE: Figure 11.5 Forestry Schemes

CIRCUIT / SITE : Bramford – Pelham & Bramford – Braintree – Bulls Lodge **GIS**

ORIGINATOR DRAWING NO. AAA_BTT_Figure_11_5_Rev0 **A3**

NG DRAWING No. BT-JAC-020631-500-0129
 SCALE: 1:35000
 SHEET NO. 3
 NO. OF SHEETS 3
 ISSUE: A





Contains OS data © Crown Copyright and database right 2020

- Legend**
- Section Boundaries
 - Order Limits
 - ▭ Local authority districts
 - ▨ Existing Bramford Substation
 - ↔ Construction routes to the Strategic Road Network
 - ↔ Extensions to cover staff commuting

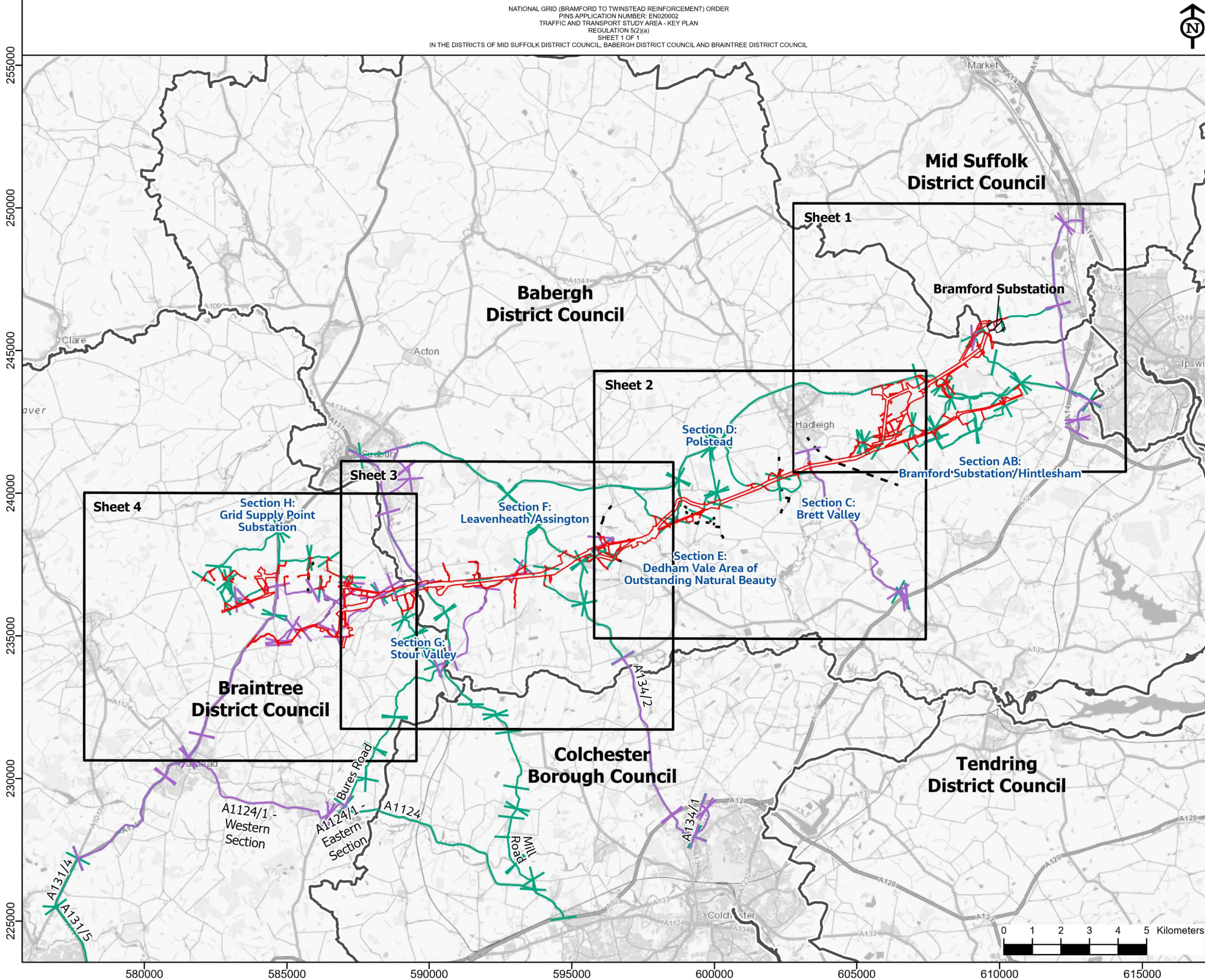

NG Investment No. ETX/01142

A	04/2023	Rev A for DCO Application	GW	FA	CW
ISSUE	DATE	REMARKS	DRWN	CHKD	APPD

PROJECT: Bramford to Twinstead Reinforcement



TITLE: Figure 12.1
 Traffic and Transport Study Area - Key Plan

CIRCUIT / SITE :
 Bramford – Pelham & Bramford
 – Braitree – Bulls Lodge

GIS

ORIGINATOR DRAWING NO.
 AAA_BTT_Figure_12_1_Rev1_KeyPlan

A3

NG DRAWING No. BT-JAC-020631-500-0111	SHEET NO. 1	NO. OF SHEETS 1	ISSUE: A
SCALE: 1:125000			

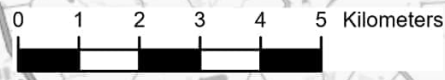



Reproduced from Ordnance Survey maps by permission of the Ordnance Survey on behalf of the Controller of Her Majesty's Stationery Office.
 © Crown copyright Ordnance Survey, Licence no. 0100052046.

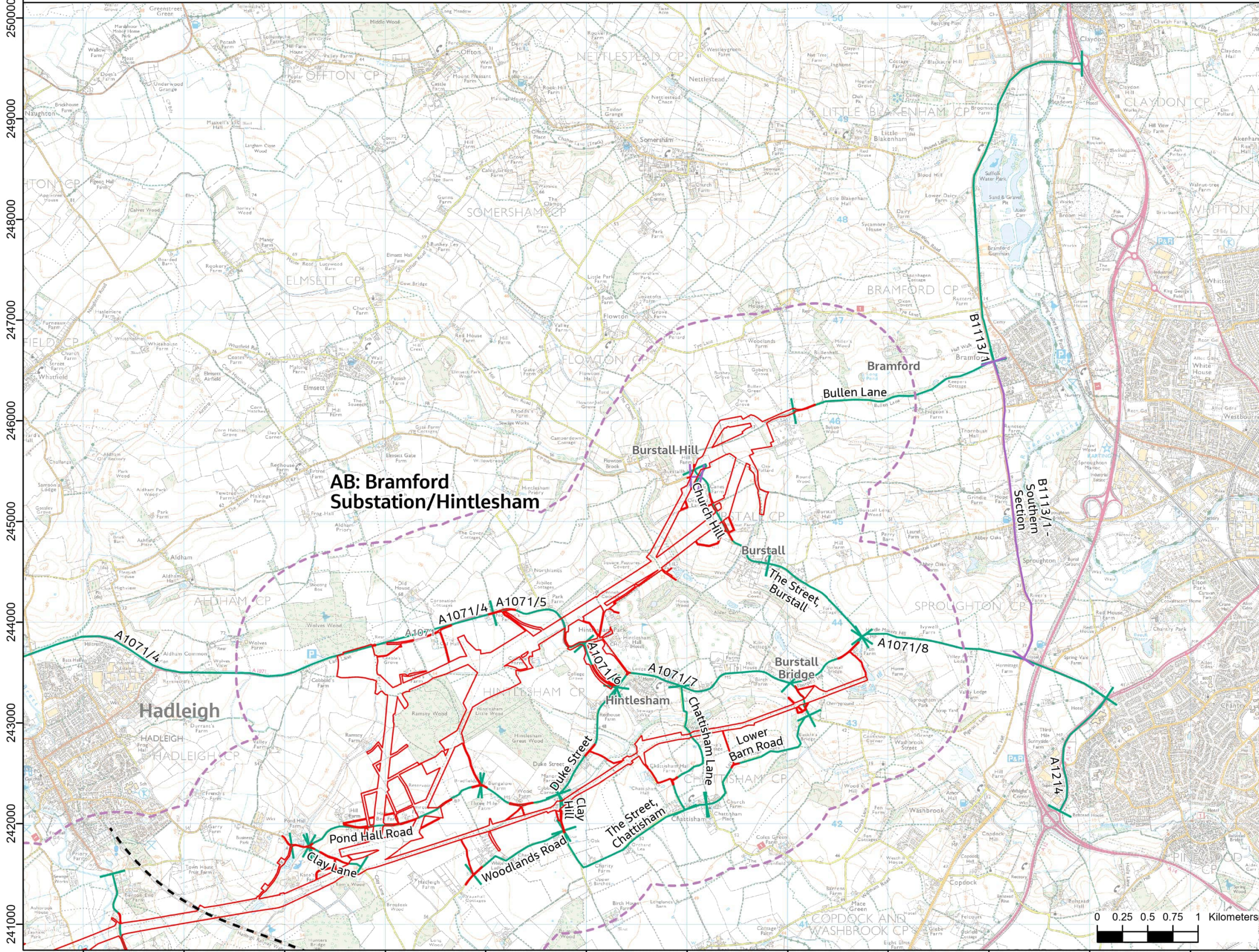

AB: Bramford Substation/Hintlesham

- Section boundaries
- Order Limits
- Study area (1km)
- Construction routes to the Strategic Road Network
- Extensions to cover staff commuting

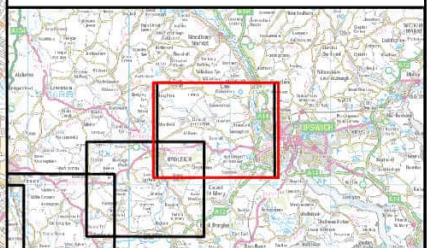

NG Investment No. ETX/01142

A	04/2023	Rev A for DCO Application	GW	FA	CW
ISSUE	DATE	REMARKS	DRWN	CHKD	APPD

PROJECT: **Bramford to Twinstead Reinforcement**

nationalgrid

TITLE: **Figure 12.1
Traffic and Transport Study Area**

CIRCUIT / SITE: **Bramford – Pelham & Bramford – Braintree – Bulls Lodge** **GIS**

ORIGINATOR DRAWING NO. **AAA_BTT_Figure_12_1_Rev1** **A3**

NG DRAWING No. BT-JAC-020631-500-0111	SHEET NO. 1	NO. OF SHEETS 4	ISSUE: A
--	-----------------------	---------------------------	--------------------

SCALE: 1:35000



Reproduced from ordnance survey maps by permission of the ordnance survey on behalf of the controller of her majesty's stationary office.
 © Crown copyright ordnance survey, Licence no. 0100052046.

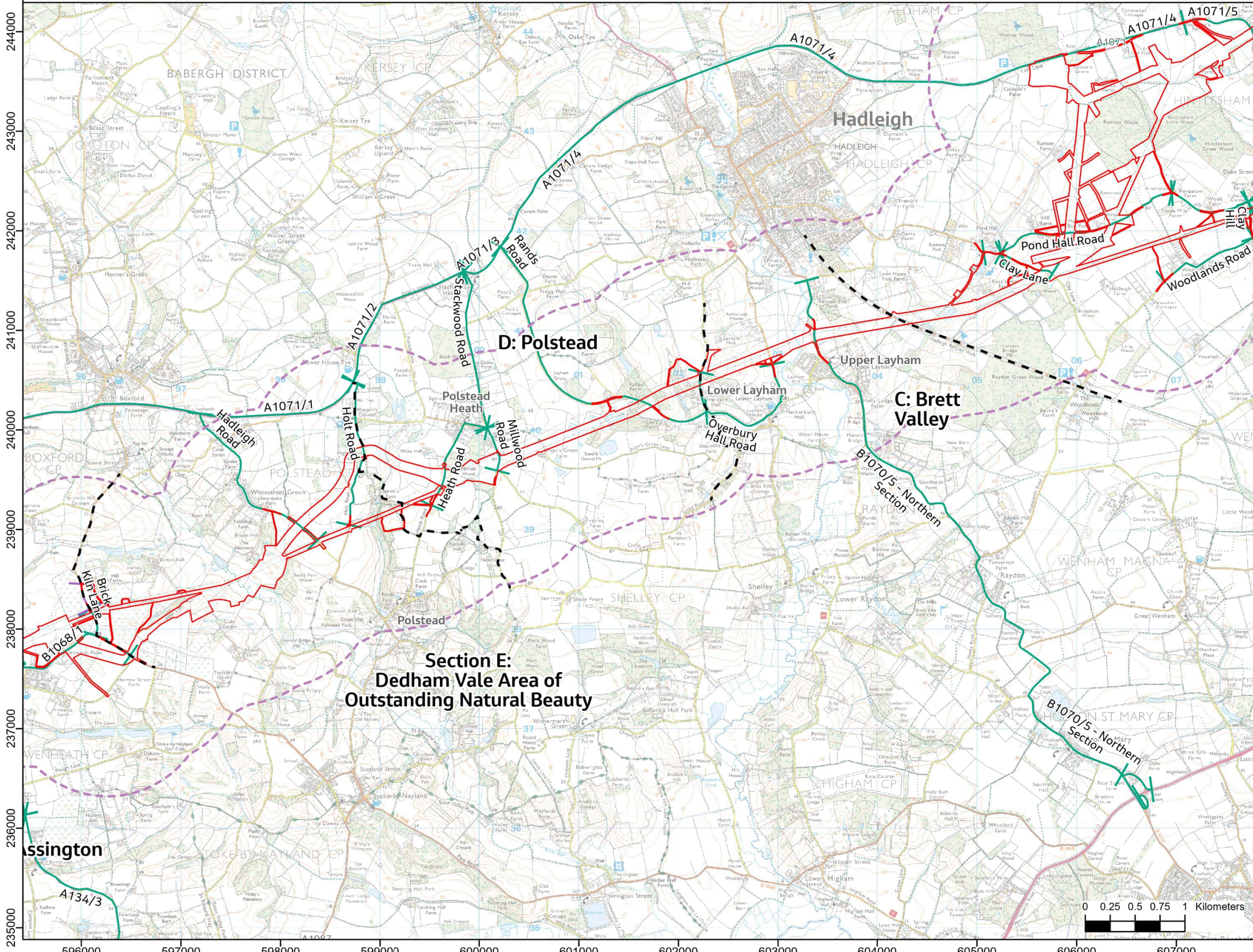

- Section boundaries
- Order Limits
- Study area (1km)
- Construction routes to the Strategic Road Network
- Extensions to cover staff commuting

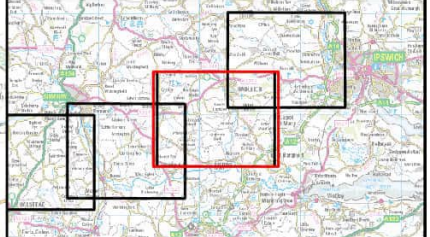

NG Investment No. ETX/01142

ISSUE	DATE	REMARKS	DRWN	CHKD	APPD
A	04/2023	Rev A for DCO Application	GW	FA	CW

PROJECT: Bramford to Twinstead Reinforcement

nationalgrid

TITLE: Figure 12.1
 Traffic and Transport Study Area

CIRCUIT / SITE :
 Bramford – Pelham & Bramford
 – Braitree – Bulls Lodge

ORIGINATOR DRAWING NO.
 AAA_BTT_Figure_12_1_Rev1

NG DRAWING No.
 BT-JAC-020631-500-0111

SHEET NO. 2
 NO. OF SHEETS 4
 ISSUE: A

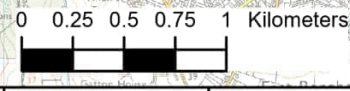

Reproduced from ordnance survey maps by permission of the ordnance survey on behalf of the controller of her majesty's stationery office.
 © Crown copyright ordnance survey, Licence no. 0100052046.

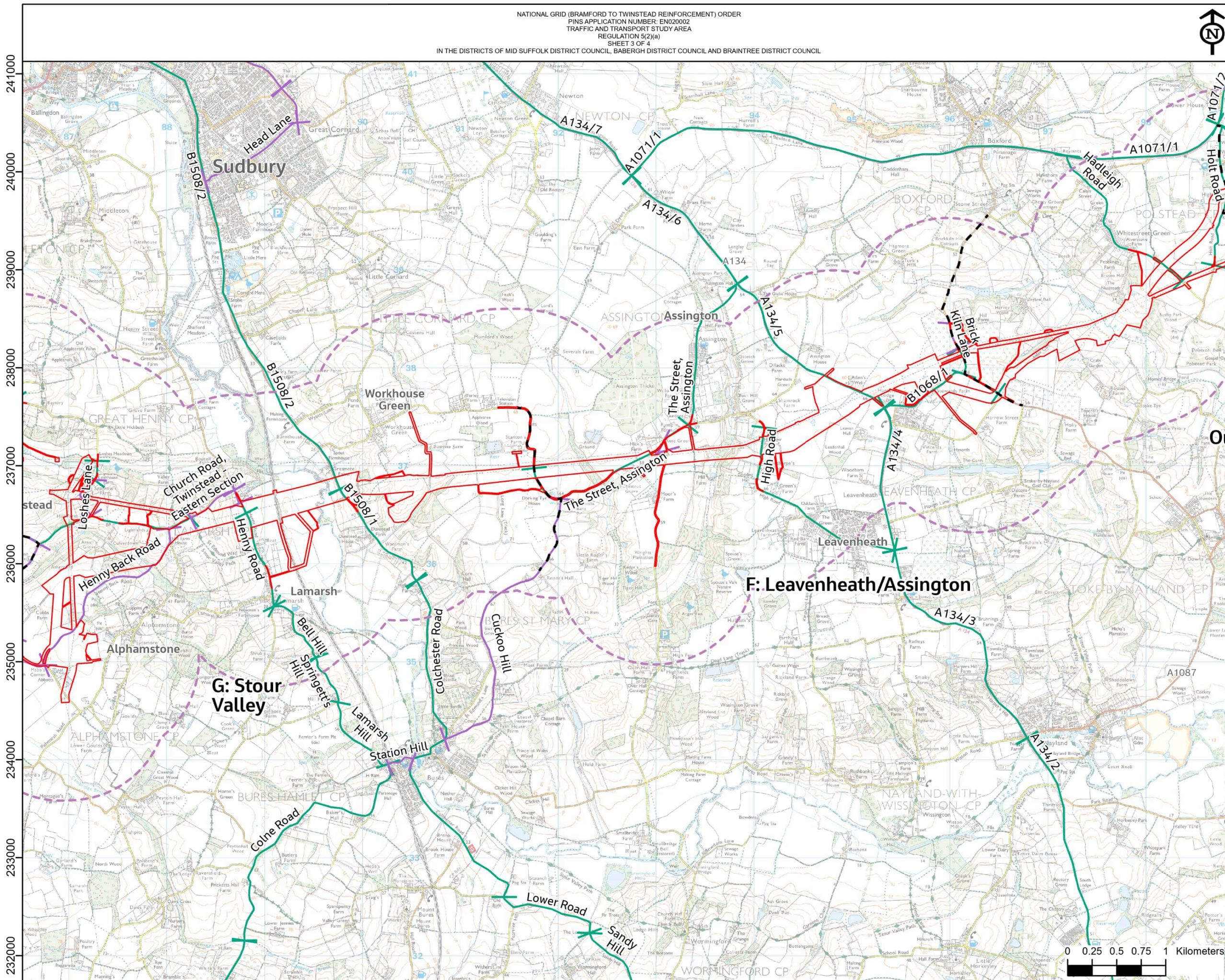

- Section boundaries
- Order Limits
- Study area (1km)
- Construction routes to the Strategic Road Network
- Extensions to cover staff commuting

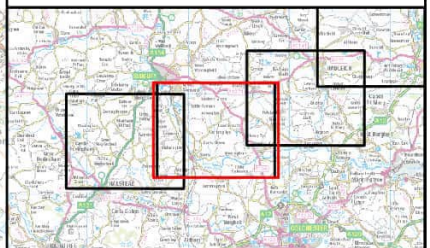

NG Investment No. ETX/01142

A	04/2023	Rev A for DCO Application	GW	FA	CW
ISSUE	DATE	REMARKS	DRWN	CHKD	APPD

PROJECT: Bramford to Twinstead Reinforcement

nationalgrid

TITLE: Figure 12.1
 Traffic and Transport Study Area

CIRCUIT / SITE :
 Bramford – Pelham & Bramford
 – Braintree – Bulls Lodge

ORIGINATOR DRAWING NO.
 AAA_BTT_Figure_12_1_Rev1

NG DRAWING No. BT-JAC-020631-500-0111	SHEET NO. 3	NO. OF SHEETS 4	ISSUE: A
--	----------------	--------------------	-------------

SCALE: 1:35000



Reproduced from Ordnance Survey maps by permission of the Ordnance Survey on behalf of the Controller of Her Majesty's Stationery Office.
 © Crown copyright Ordnance Survey, Licence no. 0100052046.

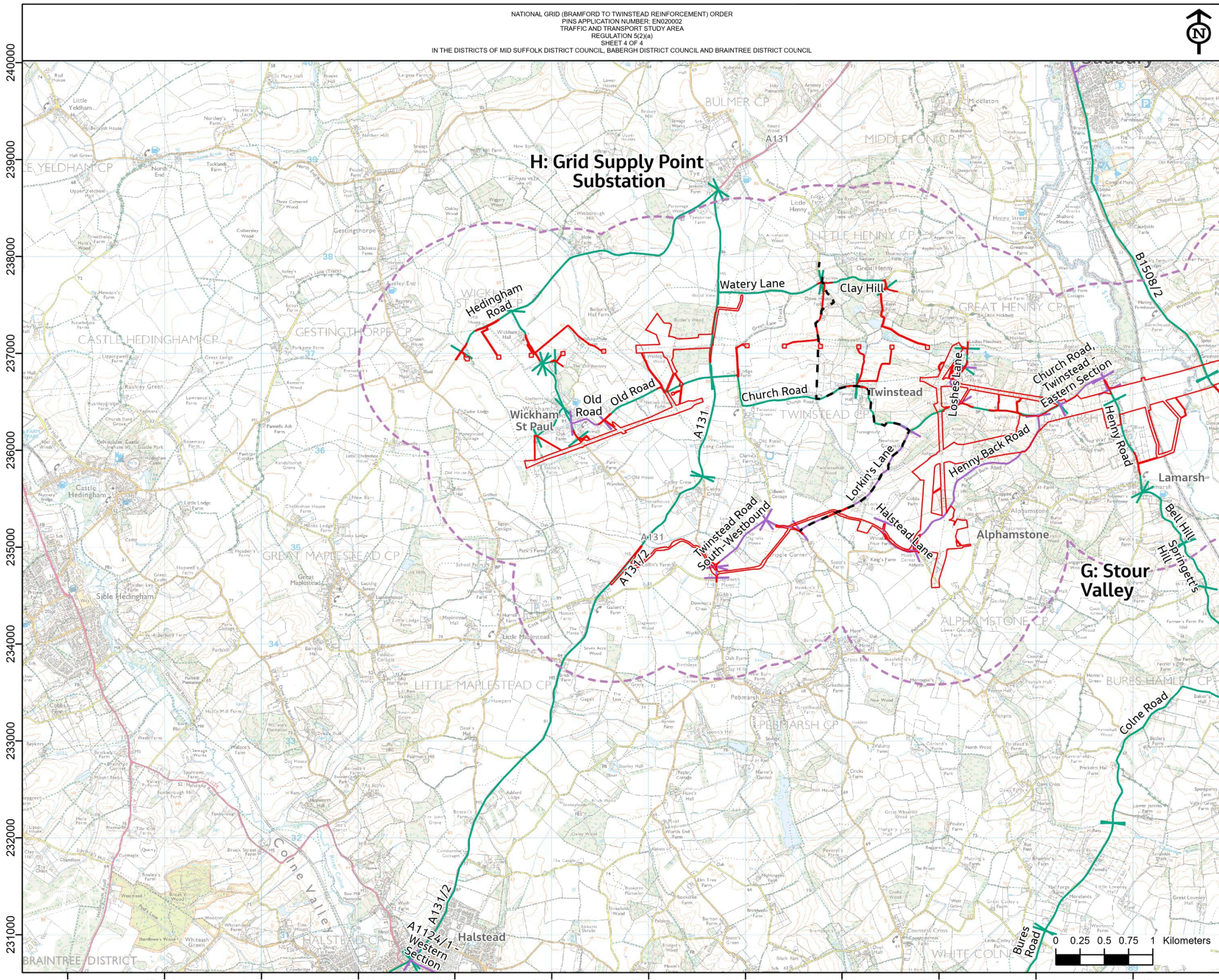

- Section boundaries
- Order Limits
- Study area (1km)
- Construction routes to the Strategic Road Network
- Extensions to cover staff commuting

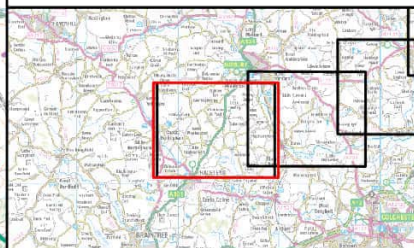

NG Investment No. ETX/01142					
A	04/2023	Rev A for DCO Application	GW	FA	CW
ISSUE	DATE	REMARKS	DRWN	CHKD	APPD

PROJECT: Bramford to Twinstead Reinforcement

nationalgrid

TITLE: Figure 12.1
 Traffic and Transport Study Area

CIRCUIT / SITE :
 Bramford – Pelham & Bramford – Braitree – Bulls Lodge

ORIGINATOR DRAWING NO.
 AAA_BTT_Figure_12_1_Rev1

NG DRAWING No.
 BT-JAC-020631-500-0111

SHEET NO. 4

NO. OF SHEETS 4

ISSUE: A

SCALE: 1:35000

National Grid House,
Warwick Technology Park,
Gallows Hill, Warwick.
CV34 6DA United Kingdom

Registered in England and Wales
No. 4031152
nationalgrid.com